

APPLICATION FOR SUBMITTAL OF POST-APPROVAL DOCUMENT

This application is for submittal of documents, after the initial approval of the project (post-approval documents), that require Division of the State Architect (DSA) review and approval. This form shall be completed by the Design Professional in General Responsible Charge of the project, in accordance with California Code of Regulations, Title 24, Part 1, Sections 4-317, 4-323 and 4-338 and in compliance with DSA IR A-6: Construction Change Document Submittal and Approval Process.

DSA documents referenced within this form are available on the [DSA Forms](#) or [DSA Publications](#) webpages.

1. SUBMITTAL TYPE: (Is this a resubmittal? Yes <input checked="" type="checkbox"/> No <input type="checkbox"/>)			
Deferred Submittal <input type="checkbox"/>	Addendum Number:	Revision Number:	CCD Number: 001 V2 Category A <input checked="" type="checkbox"/> or B <input type="checkbox"/>
2. PROJECT INFORMATION:			
School District/Owner: San Rafael City Schools		DSA File Number: 21 H1	
Project Name/School: Terra Linda High School Ceramics Studio Kiln Room		DSA Application Number 01 120279	
3. APPLICANT INFORMATION:			
Date Submitted: 01/10/24		Attached Pages? No <input type="checkbox"/> Yes <input checked="" type="checkbox"/> Number of pages? 17	
Firm Name: Quattrocchi Kwok Architects		Contact Name: Ami Mehta / Chris Cundall	
Work Email: amim@qka.com / ccundall@qka.com		Work Phone: (707) 576-0829	
Firm Address: 636 5th Street		City: Santa Rosa	State: CA Zip Code: 95404
4. REASON FOR SUBMITTAL: (Check applicable boxes)			
<input type="checkbox"/> For revision or addendum prior to construction.		<input checked="" type="checkbox"/> For a project currently under construction.	
<input type="checkbox"/> For a project that has a form DSA 301-N: Notification of Requirement for Certification, DSA 301-P: Posted Notification of Requirement for Certification or a 90-Day Letter issued.			
<input type="checkbox"/> To obtain DSA approval of an existing uncertified building or buildings.			
<input type="checkbox"/> For Category B CCD this is: <input type="checkbox"/> a voluntary submittal, <input type="checkbox"/> a DSA required submittal (attach DSA notice requiring submission).			
5. DESIGN PROFESSIONAL IN GENERAL RESPONSIBLE CHARGE:			
Name of the Design Professional In General Responsible Charge: Steve Kwok			
Professional License Number: C20161		Discipline: Architecture	
Design Professional in General Responsible Charge Statement: The attached post-approval documents have been examined by me for design intent and appear to meet the appropriate requirements of Title 24, California Code of Regulations and the project specifications. They are acceptable for incorporation into the construction of the project.			
Signature:  <div style="text-align: center;">DESIGN PROFESSIONAL IN GENERAL RESPONSIBLE CHARGE</div>			
6. CONFIRMATION, DESCRIPTION AND LISTING OF DOCUMENTS:			
For addenda, revisions, or CCDs: CHECK THIS BOX <input checked="" type="checkbox"/> to confirm that <i>all</i> post-approval documents have been stamped and signed by the Responsible Design Professional listed on form DSA 1: Application for Approval of Plans and Specifications for this project. (For Deferred Submittals, refer to IR A-18: Use of Construction Documents Prepared by Other Professionals, and IR A-19: Design Professional's Signature and Seal (Stamp) on Construction Documents, when applicable, for signature and seal requirements.)			
Provide a brief description of construction scope for this post-approval document (attach additional sheets if needed): Revised landscape and civil drawings to improve the area between the new kiln building and existing woodshop quad area. (RFP 001.1)			
List of DSA-approved drawings affected by this post-approval document: G-0.2, G-0.3, C1, C2, C3, A-1.1 New sheets: C1.1, C1.2, C2.1, C2.2, C3.1, L1.1, L2.1, L2.2, L3.1, L4.1, L5.			

DSA USE ONLY		Returned	DSA STAMP
SSS WT Date 1/12/24 <input checked="" type="checkbox"/> Approved <input type="checkbox"/> Disapproved <input type="checkbox"/> Not Required Comments: _____	Date: _____ By: _____	<div style="border: 2px solid black; border-radius: 15px; padding: 10px; width: fit-content; margin: auto;"> APPROVED DIV. OF THE STATE ARCHITECT APP: 01-120279 INC: REVIEWED FOR SS <input checked="" type="checkbox"/> FLS <input type="checkbox"/> ACS <input checked="" type="checkbox"/> DATE: 01/12/2024 </div>	
FLS _____ Date _____ <input type="checkbox"/> Approved <input type="checkbox"/> Disapproved <input checked="" type="checkbox"/> Not Required Comments: _____			
ACS TNguyen Date 01/11/2024 <input checked="" type="checkbox"/> Approved <input type="checkbox"/> Disapproved <input type="checkbox"/> Not Required Comments: _____			

ABBREVIATIONS

&	AND
L	ANGLE
@	AT
C	CENTERLINE
*	FEET
d	INCHES
#	PENNY
	POUND/ NUMBER
AB	ANCHOR BOLT
ABBREV	ABBREVIATION
AC	ASPHALT CONCRETE
A/C	AIR CONDITIONING
ACC	ACCESSIBLE
ACOUS	ACOUSTICAL
ACT	ACOUSTICAL TILE
AD	AREA DRAIN
ADJ	ADJUSTABLE
A.F.F.	ABOVE FINISH FLOOR
AGG	AGGREGATE
ALUM	ALUMINUM
ANOD	ANODIZED
APPROX	APPROXIMATE
ARCH	ARCHITECTURAL
ASPH	ASPHALT
BD	BOARD
BITUM	BITUMINOUS
BLDG	BUILDING
BLK	BLOCK
BLKG	BLOCKING
BM	BEAM
BOT	BOTTOM
BO	BY OWNER
BRK	BREAK
BRG	BEARING
BTWN	BETWEEN
BU	BUILT-UP
BUR	BUILT-UP ROOFING
CAB	CABINET
CB	CATCH BASIN
CBC	CALIFORNIA BUILDING CODE
CEM	CEMENT
CER	CERAMIC
CI	CAST IRON
CIR	CIRCLE
CJ	CONTROL JOINT
CORR	CORRIDOR
CL	CLOSE/ CENTER LINE
CLG	CEILING
CLR	CLEAR
CLS	CLOSURE
CMU	CONCRETE MASONRY UNIT
CO	CLEANOUT
COL	COLUMN
COMB	COMBINATION
COMP	COMPOSITION
CONC	CONCRETE
CONN	CONNECTION
CONST	CONSTRUCTION
CONT	CONTINUOUS
CONTR	CONTRACTOR
CT	CERAMIC TILE
CTR	CENTER
CTSK	COUNTERSINK
CUST	CUSTOMIAN
CW	COLD WATER
DBL	DOUBLE
DEPT	DEPARTMENT
DET	DETAIL
DF	DRINKING FOUNTAIN
DG	DECOMPOSED
DI	GRANITE
DIA	DRAIN INLET
DIAG	DIAGONAL
DM	DIMENSION
DISP	DISPOSAL
DIV	DIVISION
DN	DOWN
DO	DOOR OPENING
DIR	DIRECTLY
DR	DOOR
DS	DOWN SPOUT
DSA	DIVISION OF STATE ARCHITECT
DSP	DRY STAND PIPE
DT	DRAIN TILE
DW	DISHWASHER
DWG	DRAWING
DWR	DRAWER
E	EAST
(E)	EXISTING
EA	EACH
EB	EXPANSION BOLT
EE	EACH END
EF	EXHAUST FAN
EJ	EXPANSION JOINT
EL	ELEVATION GRADE
ELEC	ELECTRICAL
ELEV	ELEVATION
EMER	EMERGENCY
EMT	ELECTRIC METALLIC TUBING
ENCL	ENCLOSURE
EP	ELECTRIC PANEL
EQ	EQUAL
EQUIP	EQUIPMENT
EQUIV	EQUIVALENT
ES	EACH SIDE
EW	EACH WAY
EXH	EXHAUST
EXIST	EXISTING
EXP	EXPANSION
EXT	EXTERIOR

F	FACE
FA	FIRE ALARM
FCO	FLOOR CLEAN OUT
FD	FLOOR DRAIN
FDN	FOUNDATION
FE	FIRE EXTINGUISHER
FEC	FIRE EXTINGUISHER CABINET
FF	FINISH FLOOR
FG	FINISH GRADE
FGL	FIBERGLASS
FH	FIRE HYDRANT
FHMS	FLAT HEAD MACHINE SCREW
FHS	FIRE HOSE STATION
FIN	FINISH HEAD WOOD SCREW
FIN	FINISH
FIXT	FIXTURE
FL	FLOOR LINE
FLASH	FLASHING
FLUOR	FLUORESCENT
FLR	FLOOR
FM / FOM	FACE OF MASONRY
FN	FACE NAIL
FOC	FACE OF CONCRETE
FOF	FACE OF FINISH
FOS	FACE OF STUD
FRMG	FRAMING
FR	FIRE-RESISTANT
FRP	FIBERGLASS REINFORCED
FT	FEET
FTG	FOOTING
FURR	FURRING
GA	GAUGE
GALV	GALVANIZED
GB	GRAB BAR
GC	GENERAL CONTRACTOR
GI	GALVANIZED IRON
GL	GLASS/ GLAZING
GLB	GLUE LAMINATED BEAM
GR	GROUND
GRD	GRADE
GYP BD	GYPSPUM BOARD
HB	HOSE BIBB
HC	HOLLOW CORE
HDR	HEADER
HDWD	HARDWOOD
HDWR	HARDWARE
HMI	HOLLOW METAL
HOR	HORIZONTAL
HP	HIGH POINT
HR	HOUR
HSS	HOLLOW STEEL SECTION
HT	HEIGHT
HTG	HEATING
HVAC	HEATING, VENTILATING, AIR-CONDITIONING
ID	INSIDE DIAMETER
INSUL	INSULATION
INT	INTERIOR
INTEG	INTEGRAL
INTERMED	INTERMEDIATE
INV	INVERT
JH	JOIST HANGER
JT	JOINT
KIT	KITCHEN
KP	KICK PLATE
LAB	LABORATORY
LAM	LAMINATE
LAV	LAVATORY
LL	LIVE LOAD
LP	LOW POINT
LT	LIGHT
MAT	MATERIAL
MAX	MAXIMUM
MB	MACHINE BOLT
MC	MEDICINE CABINET
MECH	MECHANICAL
MED	MEDIUM
MEMB	MEMBRANE
MFR	MANUFACTURER
MH	MANHOLE
MIN	MINIMUM
MIR	MIRROR
MISC	MISCELLANEOUS
MO	MASONRY OPENING
MOD	MODULAR
MR	MODULAR
MTD	MOUNTED
MTL	METAL
MUL	MULLION
N	NORTH
(N)	NEW
NAT	NATURAL
N.I.C.	NOT IN CONTRACT
NO	NUMBER
NOM	NOMINAL
N.T.S.	NOT TO SCALE
O/	OVER
OA	OVERALL
OBS	OBSCURE
OC	ON CENTER
OD	OUTSIDE DIAMETER
OF	OVERFLOW
OFCl	OWNER FURNISHED/ CONTRACTOR INSTALLED
O.L.F.	OCCUPANT LOAD FACTOR
OFF	OFFICE
OPNG	OPENING
OPP	OPPOSITE
OVHD	OVERHEAD

PC	PORTLAND CEMENT
P.C.F.	POUNDS PER CUBIC FOOT
PDA	POWER DRIVEN ANCHOR
PERF	PERFORATED
PH	PLATE HEIGHT
PL	PLATE
PL	PROPERTY LINE
PLM	PLASTIC LAMINATE
PLAS	PLASTER/ PLASTIC
PLF	POUNDS PER LINEAL FOOT
PLYWD	PLYWOOD
P.O.C.	POINT OF CONTACT
PR	PAIR
PROP	PROPERTY
PROP	POUNDS PER SQUARE FOOT
PSI	POUNDS PER SQUARE INCH
PT	POINT
PTDF	PRESSURE TREATED
PT	DOUGLAS FIR
PTDN	PARTITION
PTR	PAPER TOWEL RECEPTACLE
PVC	POLYVINYL CHLORIDE
PVMT	PAVEMENT
R	RISER
R / RAD	RADIUS
RD	ROOF DRAIN
REF	REFERENCE
REFR	REFRIGERATOR
REG	REGULAR
REOD	REQUIRED
REINF	REINFORCED
RH	ROOF HATCH
RHMS	ROUND HEAD MACHINE SCREW
RHWS	ROUND HEAD WOOD SCREW
RM	ROOM
RO	ROUGH OPENING
RWL	RAIN WATER LEADER
RWD	REDWOOD
S	SOUTH
S.A.D.	SEE ARCHITECTURAL DRAWINGS
S.A.V.D.	SEE AUDIO/VIDEO DRAWINGS
SC	SOLID CORE
S.C.D.	SEE CIVIL DRAWINGS
SCHED	SCHEDULE
SD	STORM DRAIN
SECT	SECTION
S.E.D.	SEE ELECTRICAL DRAWINGS
SEP	SEPARATION
S.F.P.D.	SEE FIRE PROTECTION DRAWINGS
SHTG	SHEATHING
SIM	SIMILAR
SL	SLIDING
S.L.D.	SEE LANDSCAPE DRAWINGS
SM	SHEET METAL
S.M.D.	SEE MECHANICAL DRAWING
SOV	SHUT OFF VALVE
S.P.D.	SEE PLUMBING DRAWINGS
SPEC	SPECIFICATION
SPKR	SPEAKER
SQ	SQUARE
SS	STAINLESS STEEL
S.S.D.	SEE STRUCTURAL DRAWINGS
S.T.H.D.	SEE THEATER DRAWINGS
STA	STATION
STD	STANDARD
STL	STEEL
STOR	STORAGE
STRUCT	STRUCTURAL
SUSP	SUSPENDED
SYM	SYMMETRICAL
T	TREAD
T&B	TOP & BOTTOM
TC	TOP OF CURB
TEL	TELEPHONE
TER	TERRAZZO
T&G	TONGUE & GROOVE
TH	THICK
THRU	THROUGH
TJ	TOOL JOINT
TN	TOE NAIL
T.O.D.	TOP OF DECK
T.O.P.	TOP OF PLATE
T.O.R.	TOP OF ROOF
T.O.W.	TOP OF WALL
T.P.	TOP OF PAVEMENT
TRN	TRANSOM
TRANS	TRANSPARENT
TS	TUBE STEEL
TUB	TUBULAR
TV	TELEVISION
TW	TACKWALL
TYP	TYPICAL
UNF	UNFINISHED
U.O.N.	UNLESS OTHERWISE NOTED
UR	URINAL
UTIL	UTILITY
VB	VAPOR BARRIER
VCT	VINYL COMPOSITION TILE
VERT	VERTICAL
VEST	VESTIBULE
V.I.F.	VERIFY IN FIELD
VTR	VENT THROUGH ROOF
VWC	VINYL WALL COVERING
W	WEST
WC	WATER CLOSET
WD	WOOD
WDW	WINDOW
WH	WATER HEATER
W/O	WITHOUT
WP	WORK POINT
W.P.	WATER RESISTANT
WR	WAINSCOT
WST	WEIGHT
YD	YARD

LEGEND

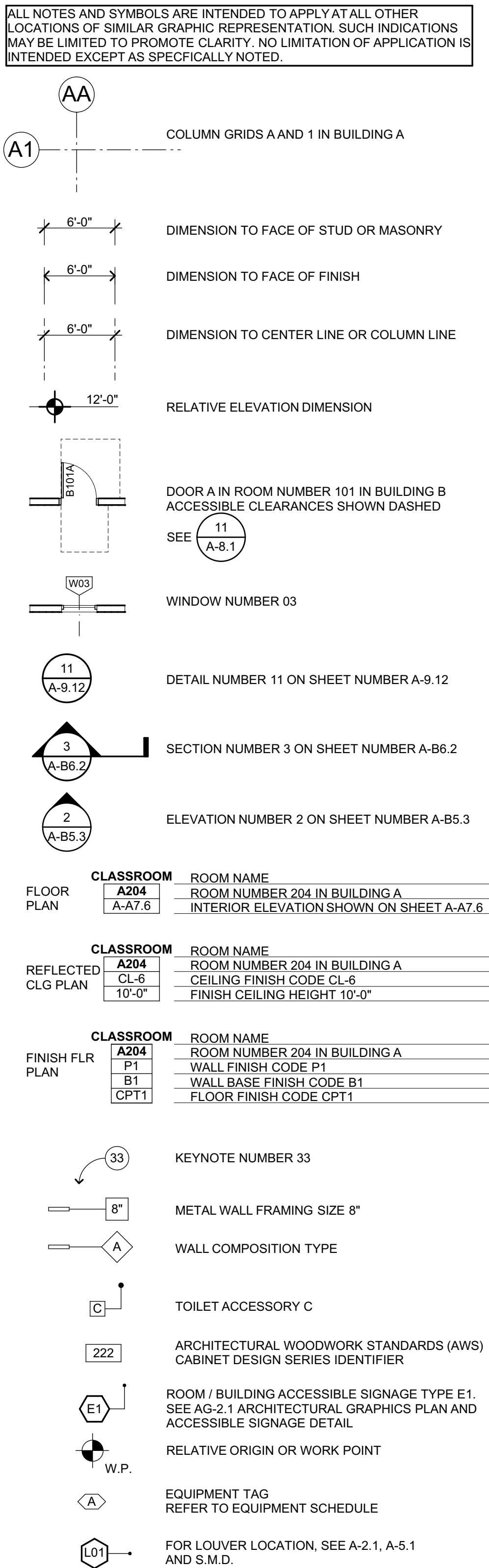

PROJECT DESCRIPTION

THIS PROJECT INCLUDES THE FOLLOWING SCOPE OF WORK:

A CERAMICS STUDIO KILN ROOM ADDITION AT TERRA LINDA HIGH SCHOOL. THIS PROJECT TO BE A NEW ADDITION TO THE CERAMICS STUDIO THAT WILL HOUSE NEW NATURAL GAS AND ELECTRIC FIRED CERAMICS KILNS. IN ADDITION, THE BUILDING WILL PROVIDE STORAGE FOR CLAY, A GLAZING AREA, SHELVING FOR STUDENT WORKS, AND OTHER ANCILLARY USES. THE BUILDING WILL BE APPROXIMATELY 750 SQUARE FEET IN AREA AND WILL BE ADJACENT TO THE EXISTING CERAMICS STUDIO, SEPARATED FROM IT BY A COURTYARD THAT CAN BE USED BY THE CERAMICS CLASSES FOR THE CREATION AND DISPLAY OF PROJECTS.

DEFERRED APPROVALS

NONE.

GENERAL NOTES

- ALL WORK IS SHOWN, DESCRIBED OR SPECIFIED IN THE DRAWINGS INDEXED ON THIS PAGE OR IN THE SPECIFICATIONS.
- ALL WORK NOT INDICATED AS EXISTING (E) IS NEW.
- ALL FRAMING DIMENSIONS ARE TO FACE OF STUD UNLESS NOTED OTHERWISE.
- DO NOT SCALE DRAWINGS.
- VERIFY ALL DIMENSIONS WHERE WORK INVOLVES FRAMING FOR WINDOWS, DOORS, OR CABINETS.
- ONLY WORK SO NOTED IS NOT IN CONTRACT (N.I.C.) ALL N.I.C. ITEMS ARE NOT PART OF DSA APPROVAL
- GOVERNING CODES: A COPY OF TITLE 24 PARTS 1-5 SHALL BE KEPT ON THE JOB AT ALL TIMES. CALIFORNIA CODE OF REGULATIONS TITLE 24 BUILDING STANDARDS CODE:
PART 1 2019 CALIFORNIA ADMINISTRATIVE CODE (CAC), PART 1, TITLE 24 CCR AND 2021 SUPPLEMENT
PART 2 2019 CALIFORNIA BUILDING CODE (CBC), PART 2, TITLE 24 CCR (2018 INTERNATIONAL BUILDING CODE, VOL. 1 & 2, 2019 CALIFORNIA AMENDMENTS, AND 2021 SUPPLEMENT)
PART 3 2019 CALIFORNIA ELECTRICAL CODE (CEC), PART 3, TITLE 24 CCR (2017 NATIONAL ELECTRICAL CODE, 2019 CALIFORNIA AMENDMENTS, AND 2021 SUPPLEMENT)
PART 4 2019 CALIFORNIA MECHANICAL CODE (CMC), PART 4, TITLE 24 CCR (2018 IAPMO UNIFORM MECHANICAL CODE, 2019 CALIFORNIA AMENDMENTS, AND 2021 SUPPLEMENT)
PART 5 2019 CALIFORNIA PLUMBING CODE (CPC), PART 5, TITLE 24 CCR (2018 IAPMO UNIFORM PLUMBING CODE, 2019 CALIFORNIA AMENDMENTS, AND 2021 SUPPLEMENT)
PART 6 2019 CALIFORNIA ENERGY CODE (CEC), PART 6, TITLE 24 CCR
PART 9 2019 CALIFORNIA FIRE CODE (CFC), PART 9, TITLE 24 CCR (2018 INTERNATIONAL FIRE CODE, 2019 CALIFORNIA AMENDMENTS, AND 2021 SUPPLEMENT)
PART 10 2019 CALIFORNIA EXISTING BUILDING CODE (CEBC), PART 10, TITLE 24 CCR (2018 INTERNATIONAL EXISTING BUILDING CODE, 2019 CALIFORNIA AMENDMENTS, AND 2021 SUPPLEMENT)
PART 11 2019 CALIFORNIA GREEN BUILDING STANDARDS CODE (CAL-GREEN), PART 11, TITLE 24 CCR, AND 2021 SUPPLEMENT
PART 12 2019 CALIFORNIA REFERENCED STANDARDS CODE, PART 12, TITLE 24 CCR
TITLE 19 CCR, PUBLIC SAFETY CODE, STATE FIRE MARSHAL REGULATIONS 2010 ADA STANDARDS FOR ACCESSIBILITY DESIGN
- STANDARD AND GUIDES:
NFPA 13 INSTALLATION OF FIRE SPRINKLER SYSTEMS (CA AMENDED) 2016 EDITION
NFPA 14 INSTALLATION OF STANDPIPE AND HOSE SYSTEMS 2016 EDITION
NFPA 17 DRY CHEMICAL EXTINGUISHING SYSTEMS 2017 EDITION
NFPA 17A WET CHEMICAL FIRE EXTINGUISHING SYSTEMS 2017 EDITION
NFPA 20 INSTALLATION OF STATIONARY PUMPS FOR FIRE PROTECTION 2016 EDITION
NFPA 24 STANDARD FOR THE INSTALLATION OF PRIVATE FIRE SERVICE MAINS AND THEIR APPURTENANCES 2016 EDITION
NFPA 25 CALIFORNIA EDITION - TESTING, MAINTENANCE OF WATER-BASED FIRE PROTECTION SYSTEMS 2013 EDITION
NFPA 72 NATIONAL FIRE ALARM AND SIGNALING CODE (CA AMENDED) 2016 EDITION
NFPA 80 STANDARD FOR FIRE DOORS AND OTHER OPENING PROTECTIVES 2016 EDITION
NFPA 110 EMERGENCY AND STANDBY POWER SYSTEMS 2016 EDITION
NFPA 170 STANDARD FOR FIRE SAFETY AND EMERGENCY SYMBOLS 2018 EDITION
NFPA 2001 STANDARD ON CLEAN AGENT FIRE EXTINGUISHING SYSTEMS 2015 EDITION
UL 300 STANDARD FOR FIRE TESTING OF FIRE EXTINGUISHING SYSTEMS FOR PROTECTION OF COMMERCIAL COOKING EQUIPMENT 2005 (R2010)
UL 464 AUDIBLE SIGNALING DEVICES FOR FIRE ALARM AND SIGNALING SYSTEMS, INCLUDING ACCESSORIES 2003 EDITION
UL 521 STANDARD FOR HEAT DETECTORS FOR FIRE PROTECTIVE SIGNALING SYSTEMS 1999 EDITION
UL 1971 STANDARD FOR SIGNALING DEVICES FOR THE HEARING IMPAIRED 2002 EDITION
UL 2034 STANDARD FOR SINGLE AND MULTIPLE CARBON MONOXIDE ALARMS 2017 EDITION
ICC 300 STANDARD FOR BLEACHERS, FOLDING AND TELESCOPIC SEATING, AND GRANDSTANDS 2017 EDITION
- IN ACCORDANCE WITH TITLE 24 PART 1 CHAPTER 4: THE ADMINISTRATIVE REGULATIONS FOR THE DIVISION OF THE STATE ARCHITECT STRUCTURAL SAFETY (DSA/SS)
•4-331 DSA SHALL BE NOTIFIED AT THE START OF CONSTRUCTION.
•4-332 WHEN CONSTRUCTION IS SUSPENDED FOR MORE THAN ONE MONTH, THE PROJECT INSPECTOR SHALL INFORM DSA.
•4-333(a) OBSERVATION OF THE WORK SHALL BE BY ARCHITECT OR REGISTERED ENGINEER.
•4-333(b) THE DISTRICT MUST PROVIDE AND PAY FOR PROJECT INSPECTOR.
•4-334 SUPERVISION OF CONSTRUCTION BY DSA SHALL BE IN ACCORDANCE WITH THIS SECTION.
•4-335 STRUCTURAL TESTS AND INSPECTION ARE REQUIRED IN ACCORDANCE WITH THIS SECTION. TESTS OF MATERIALS AND STANDARD LABORATORY TESTS SHALL BE IN ACCORDANCE WITH SECTION 4-335 AND THE DISTRICT SHALL EMPLOY AND PAY THE LAB. COSTS OF RE-TEST MAY BE BACKCHARGED TO THE CONTRACTOR. ALL TESTS SHALL CONFORM TO THE REQUIREMENTS OF SECTION 4-335 AND APPROVED T & I SHEET (DSA-103)
•4-336 VERIFIED REPORTS SHALL BE SUBMITTED BY CONTRACTORS (DSA 006-C), INSPECTORS (DSA 006-PI), ARCHITECTS AND ENGINEERS (DSA 006-AE) IN ACCORDANCE WITH SECTIONS 4-336 AND 4-343.
•4-337 SEMI-MONTHLY REPORTS SHALL BE SUBMITTED BY INSPECTORS (DSA - 155), IN ACCORDANCE WITH SECTIONS 4-337.
•4-338 WORK SHALL BE EXECUTED IN ACCORDANCE WITH THE APPROVED PLANS, ADDENDA AND CONSTRUCTION DOCUMENTS. CHANGES IN THE APPROVED PLANS AND SPECIFICATIONS SHALL BE MADE BY ADDENDA OR CONSTRUCTION CHANGE DOCUMENTS STAMPED AND SIGNED BY THE ARCHITECT OR REGISTERED ENGINEER IN CHARGE. ADDENDA AND CHANGE DOCUMENTS SHALL BE SUBMITTED TO AND APPROVED BY DSA PRIOR TO COMMENCEMENT OF WORK.
•4-341(a) THE ARCHITECT AND THE REGISTERED ENGINEER SHALL PERFORM THEIR DUTIES IN ACCORDANCE WITH SECTIONS 4-333(a) AND 4-341.
•4-341(d) INSPECTOR SHALL BE APPROVED BY DSA.
•4-342 INSPECTION SHALL BE IN ACCORDANCE WITH SECTION 4-333 THE DUTY OF THE INSPECTOR SHALL BE IN ACCORDANCE WITH THIS SECTION.
•4-343 THE CONTRACTOR SHALL PERFORM HIS DUTIES IN ACCORDANCE WITH THIS SECTION.
- THE INTENT OF THE DRAWINGS AND SPECIFICATIONS IS THAT THE WORK OF ALTERATION, REHABILITATION OR RECONSTRUCTION IS TO BE IN ACCORDANCE WITH TITLE 24, C.C.R. SHOULD ANY EXISTING CONDITIONS BE DISCOVERED WHICH ARE NOT COVERED BY THE CONTRACT DOCUMENTS WHEREIN THE FINISHED WORK WILL NOT COMPLY WITH SAID TITLE 24 C.C.R. A CONSTRUCTION CHANGE DOCUMENT DETAILING AND SPECIFYING THE REQUIRED REPAIR WORK SHALL BE SUBMITTED TO AND APPROVED BY DSA BEFORE PROCEEDING WITH THE REPAIR WORK. (TITLE 24 PART 1, SECTION 4-338(c))
- COMPLIANCE WITH CFC CHAPTER 33, FIRE SAFETY DURING CONSTRUCTION AND DEMOLITION AND CBC CHAPTER 33, SAFETY DURING CONSTRUCTION SHALL BE ENFORCED.
- EMERGENCY VEHICLE ACCESS ROADS AND ON-SITE FIRE HYDRANTS SHALL BE IN SERVICE AND OPERABLE PRIOR TO LOADING THE SITE WITH COMBUSTIBLE MATERIALS.
- GRADING PLANS, DRAINAGE IMPROVEMENTS, ROAD AND ACCESS REQUIREMENTS, AND ENVIRONMENTAL HEALTH CONSIDERATIONS SHALL COMPLY WITH APPLICABLE LOCAL ORDINANCES.
- NEW BUILDINGS SHALL BE PROVIDED WITH EMERGENCY RESPONDER RADIO COVERAGE IN ACCORDANCE WITH CALIFORNIA FIRE CODE SECTION 510. THE PROJECT ARCHITECT(AOR) SHALL CONTACT THE LOCAL FIRE DEPARTMENT AND/OR EMERGENCY COMMUNICATIONS AUTHORITY TO OBTAIN DESIGN, EQUIPMENT SPECIFICATIONS, TESTING AND ACCEPTANCE CRITERIA. PLANS AND REQUESTED DOCUMENTATION SHALL BE SUBMITTED TO THE LOCAL AUTHORITY HAVING JURISDICTION FOR REVIEW AND APPROVAL. UPON COMPLETION, COPIES OF THE APPROVED PLANS, EQUIPMENT DATA SHEETS, TESTING AND ACCEPTANCE DOCUMENTATION SHALL BE PROVIDED TO THE SCHOOL DISTRICT.

STATEMENT OF GENERAL CONFORMANCE

THESE DRAWINGS (MARKED LANDSCAPING, CIVIL, STRUCTURAL, MECHANICAL, FIRE ALARM AND ELECTRICAL) AND/OR SPECIFICATIONS AND/OR CALCULATIONS FOR THE ITEMS LISTED, HAVE BEEN PREPARED BY OTHER DESIGN PROFESSIONS OR CONSULTANTS WHO ARE LICENSED AND/OR AUTHORIZED TO PREPARE SUCH DRAWINGS IN THIS STATE. THEY HAVE BEEN EXAMINED BY ME FOR:

1) DESIGN INTENT AND APPEAR TO MEET THE APPROPRIATE REQUIREMENTS OF TITLE 24, CALIFORNIA CODE OF REGULATIONS AND THE PROJECT SPECIFICATIONS PREPARED BY ME, AND

2) COORDINATION WITH MY PLANS AND SPECIFICATIONS, AND IS ACCEPTABLE FOR INCORPORATION INTO THE CONSTRUCTION OF THIS PROJECT.

THE STATEMENT OF GENERAL CONFORMANCE "SHALL NOT BE CONSTRUED AS RELIEVING ME OF MY RIGHTS, DUTIES, AND RESPONSIBILITIES UNDER SECTIONS 17302 AND 81138 OF THE EDUCATION CODE AND SECTIONS 4-336, 4-341 AND 4-344" OF TITLE 24, Part 1, (Title 24, Part 1, SECTION 4-317 (b))

SIGNATURE OF ARCHITECT/ENGINEER	DATE
STEVE KWOK, PRINCIPAL	C20161, 30 APRIL 2023
NAME, TITLE	LICENSE NO., EXP. DATE

SHEET INDEX

TOTAL: 81 SHEETS

G-0 GENERAL (4 SHEETS)	G-0.1 COVER SHEET
G-0.2 ABBREVIATIONS AND NOTES	G-0.3 CAMPUS SITE PLAN
G-0.4 CODE ANALYSIS	G-0.5 CODE ANALYSIS
C-1 CIVIL (9 SHEETS)	C-1 DEMOLITION & GRADING PLAN
C-1 DEMOLITION PLAN	C-1.2 DEMOLITION PLAN
C-2 UTILITY & PAVEMENT STRUCTURAL SECTION PLAN	C-2.1 UTILITY PLAN
C-2.2 UTILITY PLAN	C-2.2 PAVEMENT STRUCTURAL SECTION PLAN
C-3 LAYOUT & EROSION CONTROL PLAN AND DETAILS	C-3.1 LAYOUT & EROSION CONTROL PLAN
L-1 LANDSCAPE (10 SHEETS)	L-1 CONSTRUCTION PLAN, LEGEND AND NOTES AND DETAILS
L-1.1 DEMOLITION PLAN AND NOTES	L-1.2 PLANTING PLAN AND DETAILS
L-2.1 CONSTRUCTION PLAN LEGEND AND NOTES	L-2.2 COINTEGRATION PLAN AND DETAIL
L-3 IRRIGATION PLAN, NOTES AND LEGEND	L-3.1 IRRIGATION PLAN, NOTES AND LEGEND
L-4 IRRIGATION DETAILS	L-4.1 IRRIGATION DETAILS
L-5 PLANTING PLAN, PLANT LIST, NOTES AND DETAIL	L-5.1 PLANTING PLAN, PLANT LIST, NOTES AND DETAIL
A-1 PARTIAL ENLARGED SITE PLAN & DETAILS	A-1.1 PARTIAL ENLARGED SITE PLAN & DETAILS
ARCHITECTURE BUILDING	A-2.1 FLOOR AND DEMOLITION PLANS
A-4.1 REFLECTED CEILING AND ROOF PLANS	A-5.1 EXTERIOR ELEVATIONS & DEMO ELEVATIONS
A-6.1 BUILDING SECTIONS	A-6.2 WALL SECTIONS
A-7.1 INTERIOR ELEVATIONS	A-8.1 DOOR & WINDOW SCHEDULE
A-8.2 FINISH PLAN & SCHEDULE - INTERIOR & EXTERIOR	A-9.1 WALL FRAMING & EXTERIOR DETAILS
A-9.2 OPENING DETAILS	A-9.3 ROOF DETAILS
A-10.1 INTERIOR DETAILS & MISC. DETAILS	

SIGNAGE PLAN

AG-2.1 SIGNAGE PLAN

S-1 STRUCTURAL (8 SHEETS)

S-0.1 GENERAL NOTES
S-1.1 TYPICAL CONCRETE DETAILS
S-1.2 TYPICAL WOOD DETAILS
S-1.3 TYPICAL WOOD DETAILS
S-2.1 FOUNDATION PLAN
S-2.2 ROOF FRAMING PLAN
S-4.1 FOUNDATION AND MODERNIZATION DETAILS
S-6.1 WOOD DETAILS

M-1 MECHANICAL & PLUMBING (15 SHEETS)

M-1.1 MECHANICAL SCHEDULES & LEGENDS
MD-2.1 MECHANICAL DEMOLITION PLAN
M-2.1 MECHANICAL FIRST FLOOR PLAN
M-4.1 MECHANICAL ROOF PLAN
M-5.1 MECHANICAL DETAILS
M-5.2 MECHANICAL DETAILS
M-6.1 MECHANICAL CONTROLS

P-1.1 PLUMBING SCHEDULES & LEGENDS
PD-2.1 PLUMBING DEMOLITION PLAN
P-1.2 SITE UTILITY PLAN
P-2.1 PLUMBING WASTE & VENT FLOOR PLAN
P-2.2 PLUMBING WATER & GAS FLOOR PLAN
P-4.1 PLUMBING ROOF PLAN
P-5.1 PLUMBING DETAILS
P-5.2 PLUMBING DETAILS

E-1 ELECTRICAL (13 SHEETS)

E-0.1 SYMBOLS LIST, GENERAL NOTES & LIST OF DRAWINGS
E-0.2 LUMINAIRE SCHEDULE
E-1.0 DEMO SITE PLAN - ELECTRICAL
E-1.1 SITE PLAN - ELECTRICAL
E-1.2 SITE PLAN - LIGHTING
E-2.1 FLOOR PLANS - ELECTRICAL
E-5.1 SINGLE LINE DIAGRAMS
E-7.1 DETAILS
E-7.2 DETAILS
FE-0.1 FIRE ALARM EQUIPMENT LISTS, NOTES & DETAILS
FE-1.1 SITE PLAN - FIRE ALARM
FE-2.1 FLOOR PLAN - FIRE ALARM
FE-5.1 FIRE ALARM RISER DIAGRAM & CALCULATIONS

TITLE 24 COMPLIANCE (8 SHEETS)

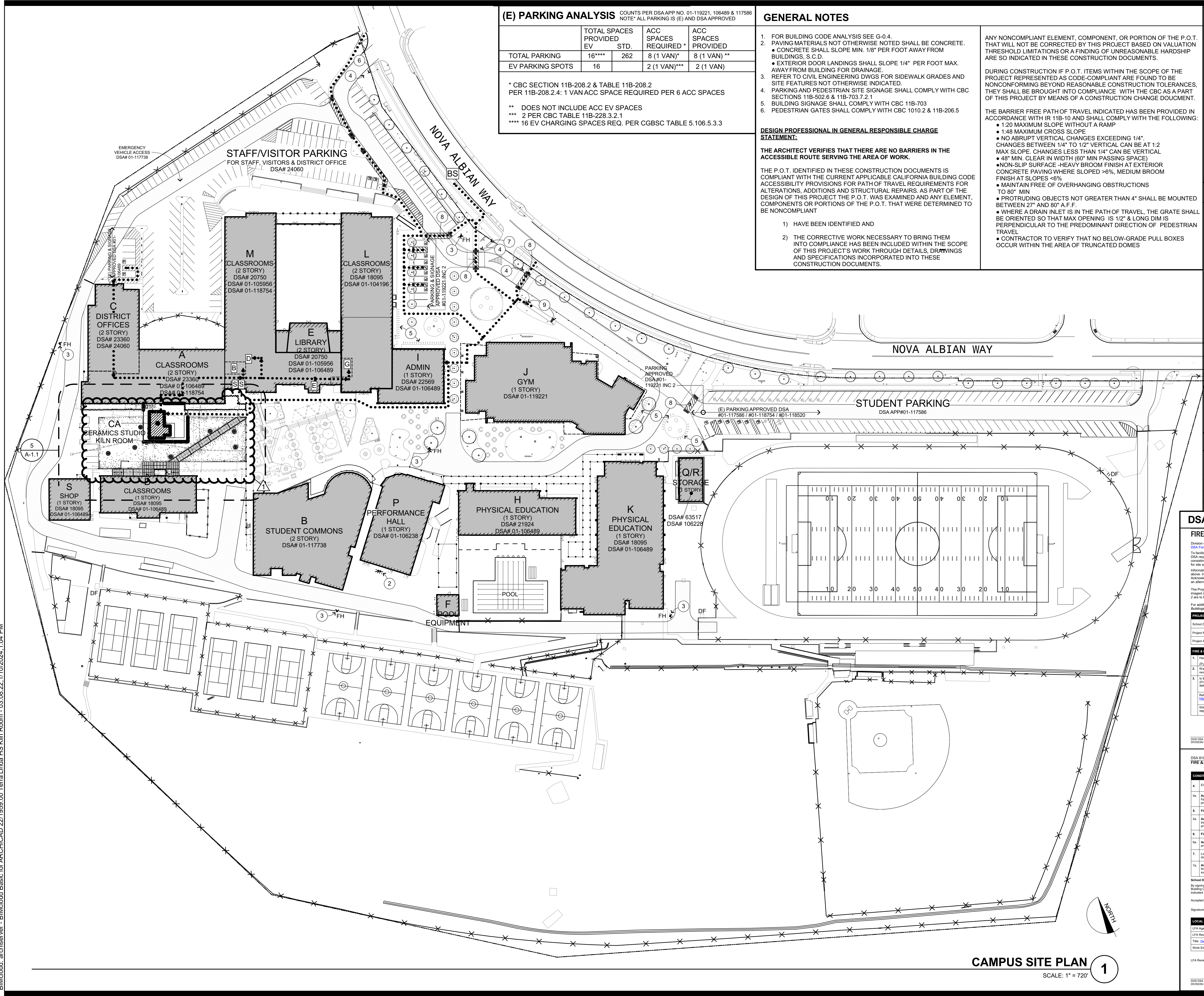

(E) PARKING ANALYSIS

COUNTS PER DSA APP NO. 01-119221, 106489 & 117586
NOTE: ALL PARKING IS (E) AND DSA APPROVED

	TOTAL SPACES PROVIDED EV	STD.	ACC SPACES REQUIRED *	ACC SPACES PROVIDED
TOTAL PARKING	16****	262	8 (1 VAN)*	8 (1 VAN) **
EV PARKING SPOTS	16		2 (1 VAN)**	2 (1 VAN)

* CBC SECTION 11B-208.2 & TABLE 11B-208.2
PER 11B-208.2.4: 1 VAN ACC SPACE REQUIRED PER 6 ACC SPACES

** DOES NOT INCLUDE ACC EV SPACES
*** 2 PER CBC TABLE 11B-228.3.2.1
**** 16 EV CHARGING SPACES REQ. PER CGBSC TABLE 5.106.5.3.3

GENERAL NOTES

- FOR BUILDING CODE ANALYSIS SEE G-0.4.
- PAVING MATERIALS NOT OTHERWISE NOTED SHALL BE CONCRETE.
 - CONCRETE SHALL SLOPE MIN. 1/8" PER FOOT AWAY FROM BUILDINGS, S.C.D.
 - EXTERIOR DOOR LANDINGS SHALL SLOPE 1/4" PER FOOT MAX. AWAY FROM BUILDING FOR DRAINAGE.
- REFER TO CIVIL ENGINEERING DWGS FOR SIDEWALK GRADES AND SITE FEATURES NOT OTHERWISE INDICATED.
- PARKING AND PEDESTRIAN SITE SIGNAGE SHALL COMPLY WITH CBC SECTIONS 11B-502.6 & 11B-703.7.2.1
- BUILDING SIGNAGE SHALL COMPLY WITH CBC 11B-703
- PEDESTRIAN GATES SHALL COMPLY WITH CBC 1010.2 & 11B-206.5

DESIGN PROFESSIONAL IN GENERAL RESPONSIBLE CHARGE STATEMENT

THE ARCHITECT VERIFIES THAT THERE ARE NO BARRIERS IN THE ACCESSIBLE ROUTE SERVING THE AREA OF WORK.

THE P.O.T. IDENTIFIED IN THESE CONSTRUCTION DOCUMENTS IS COMPLIANT WITH THE CURRENT APPLICABLE CALIFORNIA BUILDING CODE ACCESSIBILITY PROVISIONS FOR PATH OF TRAVEL REQUIREMENTS FOR ALTERATIONS, ADDITIONS AND STRUCTURAL REPAIRS. AS PART OF THE DESIGN OF THIS PROJECT THE P.O.T. WAS EXAMINED AND ANY ELEMENT, COMPONENTS OR PORTIONS OF THE P.O.T. THAT WERE DETERMINED TO BE NONCOMPLIANT

- HAVE BEEN IDENTIFIED AND
- THE CORRECTIVE WORK NECESSARY TO BRING THEM INTO COMPLIANCE HAS BEEN INCLUDED WITHIN THE SCOPE OF THIS PROJECT'S WORK THROUGH DETAILS, DRAWINGS AND SPECIFICATIONS INCORPORATED INTO THESE CONSTRUCTION DOCUMENTS.

ANY NONCOMPLIANT ELEMENT, COMPONENT, OR PORTION OF THE P.O.T. THAT WILL NOT BE CORRECTED BY THIS PROJECT BASED ON VALUATION THRESHOLD LIMITATIONS OR A FINDING OF UNREASONABLE HARDSHIP ARE SO INDICATED IN THESE CONSTRUCTION DOCUMENTS.

DURING CONSTRUCTION IF P.O.T. ITEMS WITHIN THE SCOPE OF THE PROJECT REPRESENTED AS CODE-COMPLIANT ARE FOUND TO BE NONCONFORMING BEYOND REASONABLE CONSTRUCTION TOLERANCES, THEY SHALL BE BROUGHT INTO COMPLIANCE WITH THE CBC AS A PART OF THIS PROJECT BY MEANS OF A CONSTRUCTION CHANGE DOCUMENT.

THE BARRIER FREE PATH OF TRAVEL INDICATED HAS BEEN PROVIDED IN ACCORDANCE WITH IR 11B-10 AND SHALL COMPLY WITH THE FOLLOWING:

- 1:20 MAXIMUM SLOPE WITHOUT A RAMP
- 1:48 MAXIMUM CROSS SLOPE
- NO ABRUPT VERTICAL CHANGES EXCEEDING 1/4". CHANGES BETWEEN 1/4" TO 1/2" VERTICAL CAN BE AT 1:2 MAX SLOPE. CHANGES LESS THAN 1/4" CAN BE VERTICAL
- 48" MIN. CLEAR IN WIDTH (60" MIN PASSING SPACE)
- NON-SLIP SURFACE - HEAVY BROOM FINISH AT EXTERIOR CONCRETE PAVING WHERE SLOPED >6%. MEDIUM BROOM FINISH AT SLOPES <6%
- MAINTAIN FREE OF OVERHANGING OBSTRUCTIONS TO 80" MIN
- PROTRUDING OBJECTS NOT GREATER THAN 4" SHALL BE MOUNTED BETWEEN 27" AND 80" A.F.F.
- WHERE A DRAIN INLET IS IN THE PATH OF TRAVEL, THE GRATE SHALL BE ORIENTED SO THAT MAX OPENING IS 1/2" & LONG DIM IS PERPENDICULAR TO THE PREDOMINANT DIRECTION OF PEDESTRIAN TRAVEL
- CONTRACTOR TO VERIFY THAT NO BELOW-GRADE PULL BOXES OCCUR WITHIN THE AREA OF TRUNCATED DOMES

CAMPUS PLAN KEYNOTES

- NOT USED
- (E) P.I.V. & F.D.C.
- (E) FIRE HYDRANT
- PARKING ENTRANCE TOW-AWAY SIGN; INC 2; #01-119221
- BICYCLE PARKING, INC 2; #01-119221
- DISTRICT OFFICE SIGN, INC 2; #01-119221
- ENTRANCE SIGN, INC 2; #01-119221
- STRIPING AND RAMPS; INC 2; #01-119221
- ACCESSIBLE DROP OFF; INC 2; #01-119221

CAMPUS PLAN LEGEND

- CERAMICS BUILDING
- (E) BUILDING TO REMAIN
- (E) PROPERTY LINE
- (E) 20' WIDE EMERGENCY VEHICLE ACCESS 60,000# ALL WEATHER
- ACCESSIBLE PATH OF TRAVEL
- (E) FENCES
- (E) FIRE HYDRANT
- (E) FIRE DEPARTMENT CONNECTION
- (E) POST INDICATOR VALVE
- NUMBER OF OCCUPANTS AND DIRECTION OF TRAVEL
- (E) PUBLIC BUS STOP
- (E) ACCESSIBLE DRINKING FOUNTAIN DSA# 01-118754
- (E) ELEVATOR
- (E) MULTI BOYS RESTROOM - DSA# 01-118754
- (E) MULTI GIRLS RESTROOM - DSA# 01-118754
- (E) STAFF RESTROOM - DSA# 01-118754

FIRE FLOW DATA



DSA 810

FIRE & LIFE SAFETY SITE CONDITIONS SUBMITTAL

Division of the State Architect (DSA) documents referenced within this publication are available on the DSA Forms or DSA Publications websites.

To facilitate the Division of the State Architect's (DSA) fire and life safety plan review of project site conditions, DSA requires the design professional to provide the following information at time of project submittal for projects consisting of construction of a new building, renovation of existing buildings, additions to existing buildings, and for the department emergency vehicle access, and the department emergency vehicle access and the department emergency vehicle access information associated with compliance items 1 through 3 below is to be provided for all project types indicated above. Information associated with items 4 through 7 is to be completed when an alternate means is utilized. Acknowledgment by the school district and signature from the Local Fire Authority (LFA) is only required when an alternate design means is being requested.

The Project Information and Fire & Life Safety Information sections are to be completed for all projects and imaged onto the fire access site plan. When an alternate design means is proposed, all sections on pages 1 and 2 are to be completed and imaged onto the fire access site plan.

For additional information refer to the instructions at the end of this form and DSA Policy PL 09-01: Fire Flow for Buildings.

PROJECT INFORMATION			
School District/Owner: San Rafael City Schools			
Project Name/School: Ceramics Studio Kiln Room / Terra Linda High School			
Project Address: 310 Nova Albion Way, San Rafael, CA 94903			
FIRE & LIFE SAFETY INFORMATION			
1. Has a fire hydrant flow test been performed within the past 12 months? (If yes, provide a copy of the test data.)	Yes <input checked="" type="checkbox"/>	No <input type="checkbox"/>	WFA <input type="checkbox"/>
2. Was the fire hydrant flow test performed as part of the LFA review?	Yes <input type="checkbox"/>	No <input checked="" type="checkbox"/>	WFA <input type="checkbox"/>
3. Is the project located within a designated fire hazard severity zone (FHSZ) as established by Cal-Fire? (If yes, indicate FHSZ classification below.)	Yes <input type="checkbox"/>	No <input checked="" type="checkbox"/>	WFA <input type="checkbox"/>
Refer to the following website for FHSZ locations: https://gis.ca.gov/FHSZ/			
Wildland Interface Area (WIFA) (If any designations are checked, project design must meet the requirements of CBC Chapter 7A.)			
Moderate <input type="checkbox"/>		High <input type="checkbox"/>	Very High <input type="checkbox"/>
WIFA <input type="checkbox"/>		WIFA <input type="checkbox"/>	

DSA DSA 810 (revised 12/2022) DIVISION OF THE STATE ARCHITECT DEPARTMENT OF GENERAL SERVICES STATE OF CALIFORNIA Page 1 of 4

DSA 810 FIRE & LIFE SAFETY SITE CONDITIONS SUBMITTAL

CONDITION MEANS AND METHODS RESOLUTION	YES	NO	WFA	WFA
4. Emergency vehicle access (roadways) does not meet CFC requirements.	<input checked="" type="checkbox"/>	<input type="checkbox"/>	<input type="checkbox"/>	<input type="checkbox"/>
4a. Acceptable/Alternate: Emergency vehicle and personnel access as proposed by the project is acceptable for providing fire suppression and protection of life and property.	<input checked="" type="checkbox"/>	<input type="checkbox"/>	<input type="checkbox"/>	<input type="checkbox"/>
5. Fire Hydrants: Number and spacing does not meet CFC requirements.	<input checked="" type="checkbox"/>	<input type="checkbox"/>	<input type="checkbox"/>	<input type="checkbox"/>
5a. Acceptable/Alternate: Number of fire hydrants and spacing as proposed by the project is acceptable for fire suppression and protection of life and property.	<input checked="" type="checkbox"/>	<input type="checkbox"/>	<input type="checkbox"/>	<input type="checkbox"/>
6. Fire Hydrants: Water flow and pressure are less than CFC minimum.	<input checked="" type="checkbox"/>	<input type="checkbox"/>	<input type="checkbox"/>	<input type="checkbox"/>
6a. Acceptable/Alternate: The available flow and pressure is acceptable for providing fire suppression and protection of life and property.	<input checked="" type="checkbox"/>	<input type="checkbox"/>	<input type="checkbox"/>	<input type="checkbox"/>
7. Location of the fire department connection serving fire sprinkler systems or landscape systems does not meet CFC requirements.	<input checked="" type="checkbox"/>	<input type="checkbox"/>	<input type="checkbox"/>	<input type="checkbox"/>
7a. Acceptable/Alternate: The location of fire department connection serving the fire sprinkler system and/or landscape system is acceptable for providing fire suppression and protection of life and property.	<input checked="" type="checkbox"/>	<input type="checkbox"/>	<input type="checkbox"/>	<input type="checkbox"/>

School District Acceptance of Acceptable Design Alternates

By signing this form, the school district acknowledges and accepts the proposed design as an alternative to California Building Code (CBC) and California Fire Code (CFC) minimum requirements, as indicated by one or more of the conditions listed above. The school district is responsible for providing fire and life safety protection for the project.

Accepted by: Robert Sinnott Date: 11/20/22 Deputy Fire Chief

Signature: Robert Sinnott Digitally signed by Robert Sinnott Date: 2022.11.20 15:10:48 -0800 Date: 11/20/22

LOCAL FIRE AUTHORITY (LFA) INFORMATION	
LFA Agency Name: San Rafael Fire Department	
LFA Review Official: Robert Sinnott	
Title: Deputy Fire Chief	Work Phone: (415) 486-0007
Work Email: robert.sinnott@cityofsanrafael.org	
LFA Reviewer's Signature: Robert Sinnott	Date: 11/20/22

DSA DSA 810 (revised 12/2022) DIVISION OF THE STATE ARCHITECT DEPARTMENT OF GENERAL SERVICES STATE OF CALIFORNIA Page 2 of 4

CAMPUS SITE PLAN

SCALE: 1" = 72'

1

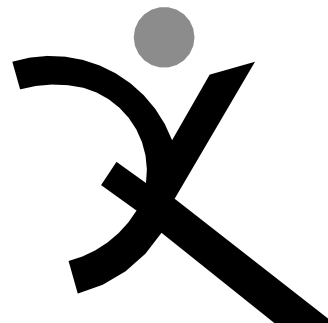

QUATTROCCHI KWOK
ARCHITECTS

Main:
636 Fifth Street, Santa Rosa, CA 95404
East Bay:
55 Harrison Street, Suite 525,
Oakland, CA 94607
(707) 576-0829

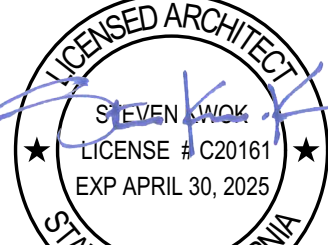

SIGNED: 12/06/2022

Terra Linda High
School

Ceramics Studio
Kiln Room

310 Nova Albion Way
San Rafael, CA
94903

San Rafael City Schools

REVISIONS

REVISION	DATE	DESCRIPTION
1	1/3/24	RFP 001.1

DSA APP NO. 01-120279

ARCH PROJECT NO: 1959.00

DRAWN BY:

DRAWING SCALE: AS NOTED

PTN: 65466-42 FILE NO: 21-H1

DSA BACKCHECK

12/06/2022

SHEET TITLE

CAMPUS SITE
PLAN

RFP 001.1 / CCD 001

SHEET NUMBER

G-0.3



QUATTROCCHI KWOK
ARCHITECTS
Main:
636 Fifth Street, Santa Rosa, CA 95404
East Bay:
55 Harrison Street, Suite 525,
Oakland, CA 94607
(707) 576-0829

Brelje & Race
CONSULTING ENGINEERS
475 Aviation Boulevard, Suite 120
Santa Rosa, CA 95403
v: 707-576-1322
f: 707-576-0469
www.brce.com



Terra Linda High School

Ceramics Studio Kiln Room

310 NOVA ALBION WAY
SAN RAFAEL, CA 94903

SAN RAFAEL
CITY SCHOOLS

REVISIONS		
REVISION	DATE	DESCRIPTION
1	1/3/24	RFP 001.1

DSA APP NO. 01-120279
ARCH PROJECT NO: 1959.00/2528.13
DRAWN BY: PIT
DRAWING SCALE: AS SHOWN
PTN: 65466.42 FILE NO: 21-H1

DSA BACKCHECK
12/06/22
SHEET TITLE

DEMOLITION & GRADING PLAN
RFP 001.1 / CCD 001

SHEET NUMBER

C1

DEMOLITION NOTES

- [A] SAWCUT EXISTING IMPROVEMENTS.
- [B] REMOVE EXISTING METAL SHED, INCLUDING CONCRETE SLAB-ON-GRADE, BASE MATERIAL, ETC., IN ITS ENTIRETY AND PROPERLY DISPOSE OF OFFSITE. REFER TO ARCHITECTURAL AND STRUCTURAL DRAWINGS FOR ADDITIONAL DEMOLITION REQUIREMENTS.
- [C] EXISTING BUILDING TO REMAIN. PROTECT IN PLACE.
- [D] EXISTING GAS METER, INCLUDING ENCLOSURE, TO REMAIN. PROTECT IN PLACE.

LEGEND

- XXXXXX UTILITY PIPES AND STRUCTURES TO BE REMOVED AND PROPERLY DISPOSED OF OFFSITE. CUT AND CAP PORTIONS OF THE UTILITIES TO REMAIN. CONTRACTOR MAY ABANDON IN PLACE THOSE PORTIONS OF THE UTILITY THAT DO NOT CONFLICT WITH THE PROPOSED IMPROVEMENTS. REFER TO SPECIFICATIONS SECTION 31.1000 FOR ABANDONMENT REQUIREMENTS. SEE PLAN FOR SIZE AND TYPE.
- [Hatched Box] REMOVE ALL EXISTING SURFACE IMPROVEMENTS, INCLUDING, BUT NOT LIMITED TO, ASPHALT, BASE MATERIAL, HEADERBOARD, ETC. WITHIN THE LIMITS OF THE HATCHING IDENTIFIED HEREON AND PROPERLY DISPOSE OF OFFSITE, UNLESS OTHERWISE NOTED. AT THE CONTRACTORS OPTION, NON-CONTAMINATED BASE MATERIAL MAY BE REUSED.
- [Diagonal Lines] ALL TURF SHALL BE STRIPPED 6"± IN DEPTH AND PROPERLY DISPOSED OF OFFSITE. REFER TO LANDSCAPE DRAWINGS FOR IRRIGATION SYSTEM DEMOLITION AND/OR RELOCATION REQUIREMENTS. ANY DAMAGES TO THE EXISTING IRRIGATION SYSTEM INTENDED TO REMAIN OPERATIONAL SHALL BE REPAIRED BY THE CONTRACTOR AT THEIR EXPENSE.
- [X] TREE TO BE REMOVED.
- [Triangle] TREE TO BE SAVED.
- [TP] INSTALL TREE PROTECTION FENCING PER DETAIL SHEET C3.

REFER TO ARCHITECTURAL, LANDSCAPE ARCHITECTURAL, MECHANICAL AND ELECTRICAL DRAWINGS FOR ADDITIONAL DEMOLITION REQUIREMENTS.

GRADING NOTES

(ONLY NOTES RELEVANT TO THIS SHEET ARE SHOWN)

- [1] MATCH EXISTING IMPROVEMENTS.
- [2] INSTALL CONCRETE THICKENED EDGE. REFER TO LANDSCAPE DRAWINGS FOR DETAILS.
- [3] INSTALL FENCE/GATE. REFER TO ARCHITECTURAL DRAWINGS FOR DETAILS.
- [4] GRADE EARTHEN DRAINAGE SWALE PER DETAIL, SHEET C3.
- [6] SAWCUT AND REMOVE EXISTING FOUNDATION CURB AT EXISTING DOOR TO MATCH EXISTING BUILDING FINISHED FLOOR ELEVATION. ALSO, REFER TO KEYNOTE 7 FOR VERIFICATION OF EXISTING BUILDING FINISHED FLOOR ELEVATION.
- [7] AS A FIRST ORDER OF WORK PRIOR TO COMMENCEMENT OF ANY DEMOLITION AND GRADING ACTIVITIES, THE CONTRACTOR SHALL VERIFY THE EXISTING BUILDING FINISH FLOOR ELEVATION OF THE ADJACENT CLASSROOM BUILDING AND PROVIDE VERIFIED ELEVATION TO THE ARCHITECT VIA THE RFI PROCESS TO CONFIRM THAT THE PROPOSED GRADING IS ADEQUATE.
- [8] PAD ELEVATION NOTED HEREON REPRESENTS TOP OF CLASS 2 AGGREGATE BASE/18" MINIMUM NON-EXPANSIVE BLANKET AS REQUIRED BY THE PROJECT GEOTECHNICAL REPORT RECOMMENDATIONS.
- [9] ADJUST EXISTING UTILITY VAULT/BOX TO BE FLUSH WITH NEW FINISH GRADE.
- [12] INSTALL CONCRETE MOW STRIP. REFER TO ARCHITECTURAL DRAWINGS FOR DETAILS.
- [13] PROVIDE LEVEL LANDINGS (2% MAXIMUM SLOPE IN ANY DIRECTION) AT GATES, EACH SIDE, DIMENSIONED 5' DEEP BY THE WIDTH OF GATE.

LEGEND

HB HEADERBOARD PER DETAIL SHEET C3

SEE SHEETS C1.1 AND C1.2 FOR REVISIONS

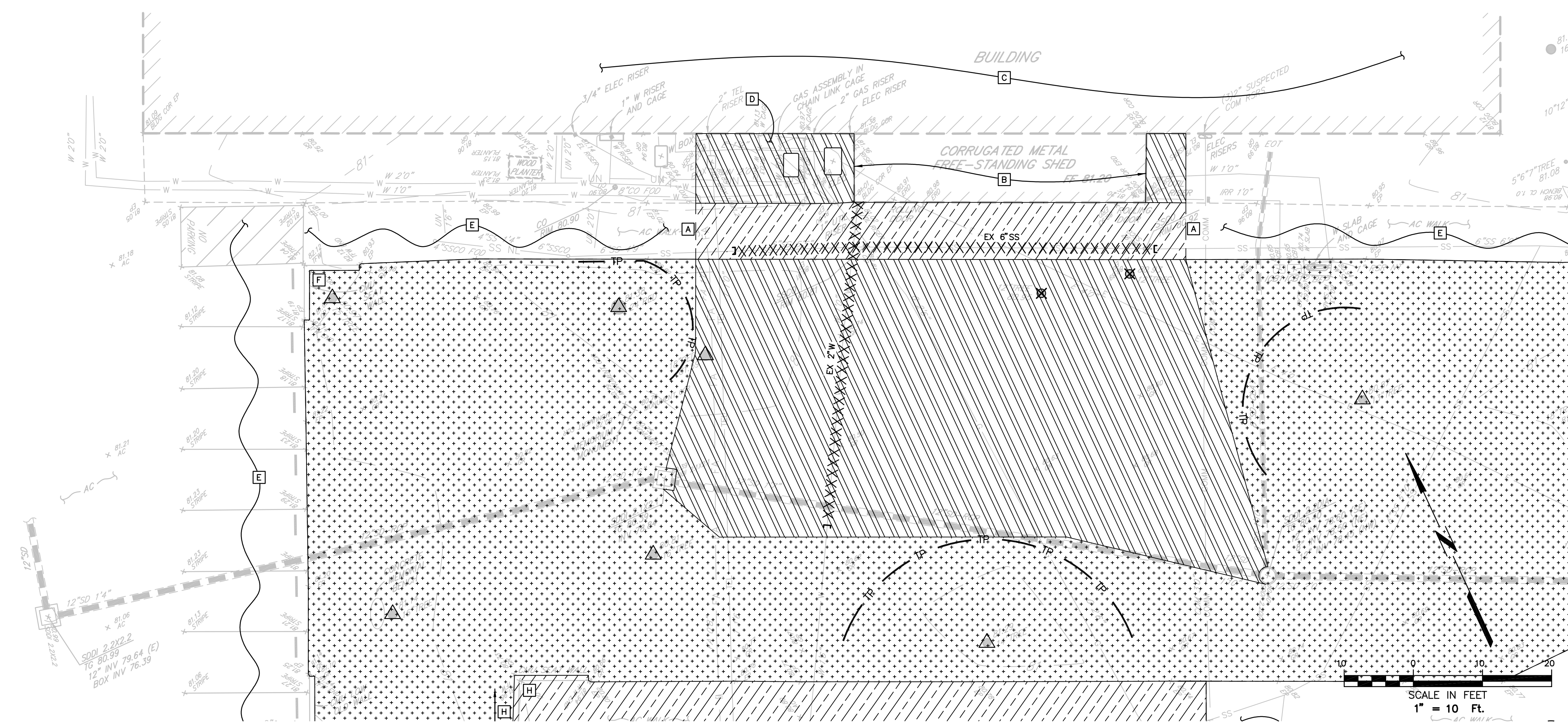

DEMOLITION PLAN

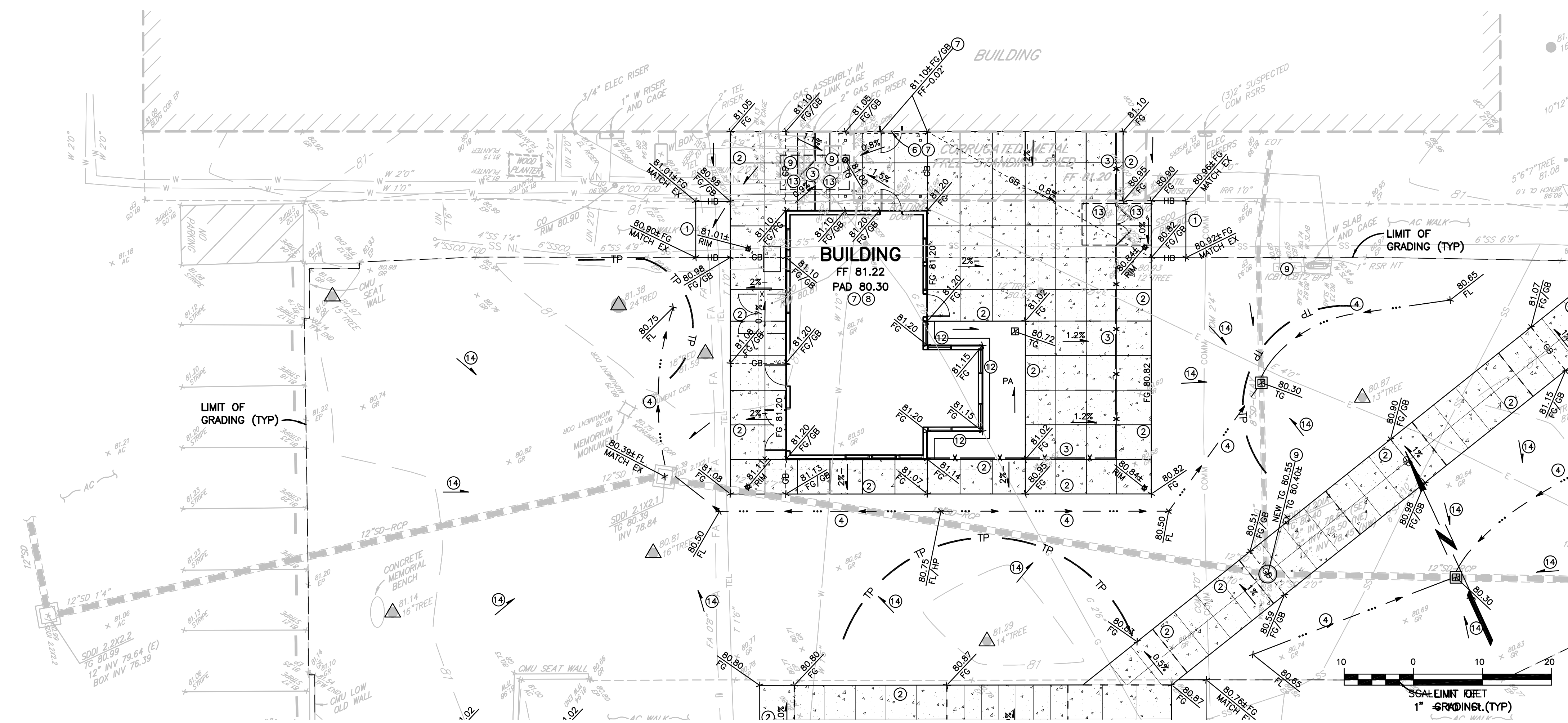

GRADING PLAN

TAB: C1 DEMO - GRAD

12-28-23 kilizgih\2528.dwg\2528 13\2528.13 PLAN.dwg

QUATTROCCHI KWOK
ARCHITECTS
Main:
636 Fifth Street, Santa Rosa, CA 95404
East Bay:
55 Harrison Street, Suite 525,
Oakland, CA 94607
(707) 576-0829

Brelje & Race
CONSULTING ENGINEERS
475 Aviation Boulevard, Suite 120
Santa Rosa, CA 95403
v: 707-576-1322
f: 707-576-0469
www.brce.com



Terra Linda High School

**Ceramics Studio
Kiln Room**

310 NOVA ALBION WAY
SAN RAFAEL, CA 94903

SAN RAFAEL
CITY SCHOOLS

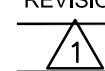
REVISIONS		
REVISION	DATE	DESCRIPTION
	1/3/24	RFP 001.1

DSA APP NO. 01-120279
ARCH PROJECT NO: 1959.00/2528.13
DRAWN BY: SYK
DRAWING SCALE: 1"=10'
PTN: 65466.42 FILE NO: 21-H1
DSA BACKCHECK
12/06/22
SHEET TITLE

**DEMOLITION
PLAN**





RFP 001.1 / CCD 001
SHEET NUMBER

C1.1

DEMOLITION NOTES

- A SAWCUT EXISTING IMPROVEMENTS.
- B REMOVE EXISTING METAL SHED, INCLUDING CONCRETE SLAB--ON--GRADE, BASE MATERIAL, ETC., IN ITS ENTIRETY AND PROPERLY DISPOSE OF OFFSITE. REFER TO ARCHITECTURAL AND STRUCTURAL DRAWINGS FOR ADDITIONAL DEMOLITION REQUIREMENTS.
- C EXISTING BUILDING TO REMAIN. PROTECT IN PLACE.
- D EXISTING GAS METER, INCLUDING ENCLOSURE, TO REMAIN. PROTECT IN PLACE.
- E EXISTING HARDSCAPE TO REMAIN. PROTECT IN PLACE.
- F EXISTING WALL TO REMAIN. PROTECT IN PLACE.
- G EXISTING CANOPY TO REMAIN. PROTECT IN PLACE.
- H REMOVE EXISTING WALL AND PROPERLY DISPOSE OF OFFSITE.

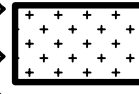
LEGEND

- XXXXX UTILITY PIPES AND STRUCTURES TO BE REMOVED AND PROPERLY DISPOSED OF OFFSITE. CUT AND CAP PORTIONS OF THE UTILITIES TO REMAIN. CONTRACTOR MAY ABANDON IN PLACE THOSE PORTIONS OF THE UTILITY THAT DO NOT CONFLICT WITH THE PROPOSED IMPROVEMENTS. REFER TO SPECIFICATIONS SECTION 31 1000 FOR ABANDONMENT REQUIREMENTS. SEE PLAN FOR SIZE AND TYPE.
-  REMOVE ALL EXISTING SURFACE IMPROVEMENTS, INCLUDING, BUT NOT LIMITED TO, ASPHALT, BASE MATERIAL, HEADERBOARD, ETC. WITHIN THE LIMITS OF THE HATCHING IDENTIFIED HEREON AND PROPERLY DISPOSE OF OFFSITE, UNLESS OTHERWISE NOTED. AT THE CONTRACTORS OPTION, NON-CONTAMINATED BASE MATERIAL MAY BE REUSED.
-  ALL TURF SHALL BE STRIPPED 6"± IN DEPTH AND PROPERLY DISPOSED OF OFFSITE. REFER TO LANDSCAPE DRAWINGS FOR IRRIGATION SYSTEM DEMOLITION AND/OR RELOCATION REQUIREMENTS. ANY DAMAGES TO THE EXISTING IRRIGATION SYSTEM INTENDED TO REMAIN OPERATIONAL SHALL BE REPAIRED BY THE CONTRACTOR AT THEIR EXPENSE.
-  REMOVE ALL VEGETATION, INCLUDING, BUT NOT LIMITED TO GRASS, PLANTS, SHRUBS, ETC. WITHIN THE LIMITS OF THE HATCHING IDENTIFIED HEREON AND PROPERLY DISPOSE OF OFFSITE, UNLESS OTHERWISE NOTED.
-  REHABILITATE EXISTING TURF. REFER TO LANDSCAPE DRAWINGS FOR REQUIREMENTS.
-  TREE TO BE REMOVED.
-  TREE TO BE SAVED. REFER TO LANDSCAPE DRAWINGS AND ARBORIST REPORT FOR TREE PROTECTION RECOMMENDATIONS.

REFER TO ARCHITECTURAL, LANDSCAPE
ARCHITECTURAL, MECHANICAL AND ELECTRICAL
DRAWINGS FOR ADDITIONAL DEMOLITION
REQUIREMENTS.

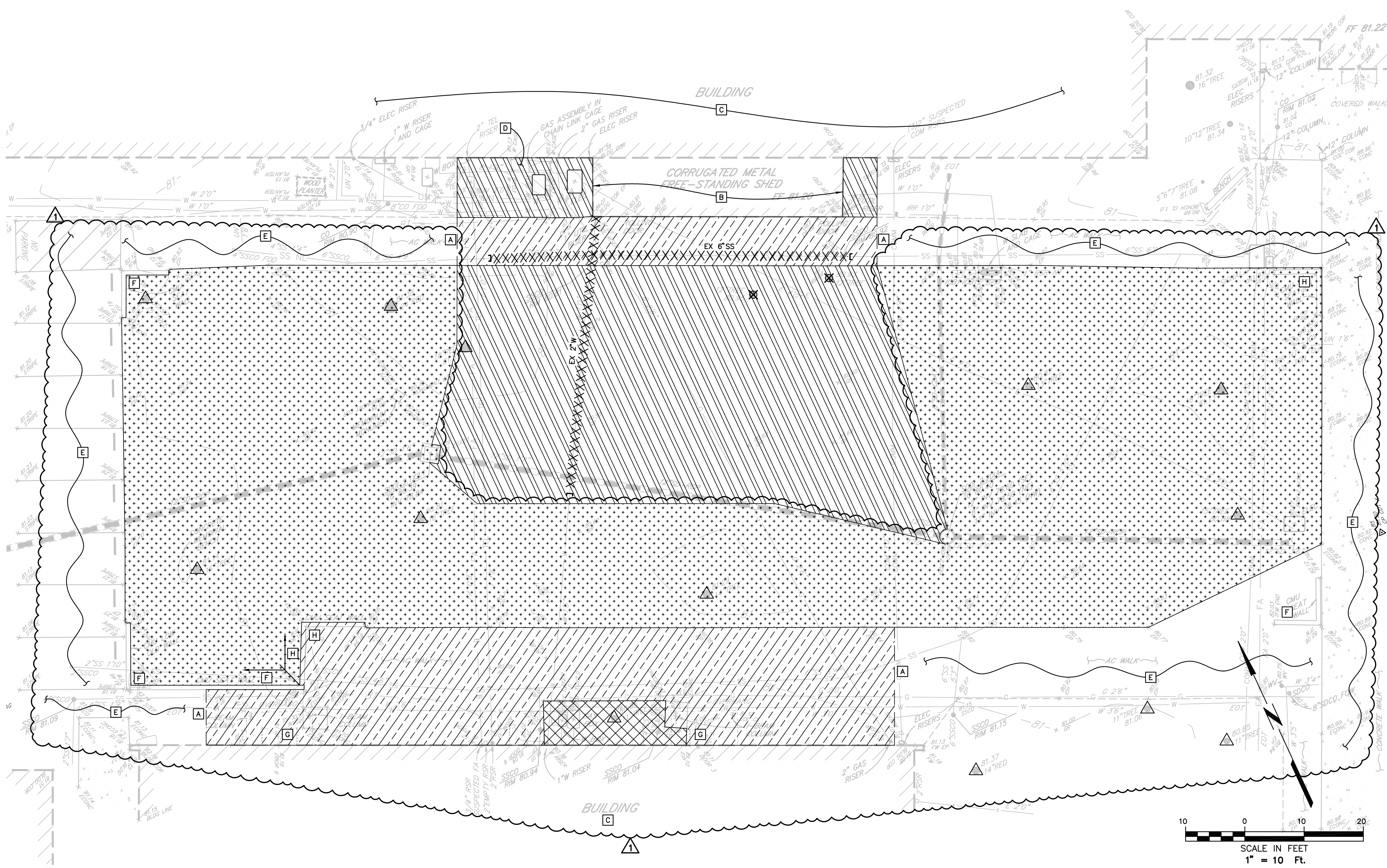

TAB: C1.1 DEMO

01-04-24 kilizghi 2528\dwg\2528 13\2528.13 PLAN.dwg



QUATTROCCHI KWOK
ARCHITECTS
Main:
636 Fifth Street, Santa Rosa, CA 95404
East Bay:
55 Harrison Street, Suite 525,
Oakland, CA 94607
(707) 576-0829

Brelje & Race
CONSULTING ENGINEERS
475 Aviation Boulevard, Suite 120
Santa Rosa, CA 95403
v: 707-576-1322
f: 707-576-0469
www.brce.com



Terra Linda High School

**Ceramics Studio
Kiln Room**

310 NOVA ALBION WAY
SAN RAFAEL, CA 94903

SAN RAFAEL
CITY SCHOOLS

REVISIONS		
REVISION	DATE	DESCRIPTION
1	1/3/24	RFP 001.1

DSA APP NO. 01-120279
ARCH PROJECT NO: 1959.00/2528.13
DRAWN BY: SYK
DRAWING SCALE: 1"=10'
PTN: 65466.42 FILE NO: 21-H1

DSA BACKCHECK

12/06/22

SHEET TITLE

**GRADING
PLAN**

RFP 001.1 / CCD 001

SHEET NUMBER

C1.2

GRADING NOTES

(ONLY NOTES RELEVANT TO THIS SHEET ARE SHOWN)

- MATCH EXISTING IMPROVEMENTS.
- INSTALL CONCRETE THICKENED EDGE. REFER TO LANDSCAPE DRAWINGS FOR DETAILS.
- INSTALL FENCE/GATE. REFER TO ARCHITECTURAL DRAWINGS FOR DETAILS.
- GRADE EARTHEN DRAINAGE SWALE PER DETAIL, SHEET C3.
- SAWCUT AND REMOVE EXISTING FOUNDATION CURB AT EXISTING DOOR TO MATCH EXISTING BUILDING FINISHED FLOOR ELEVATION. ALSO, REFER TO KEYNOTE 7 FOR VERIFICATION OF EXISTING BUILDING FINISH FLOOR ELEVATION.
- AS A FIRST ORDER OF WORK PRIOR TO COMMENCEMENT OF ANY DEMOLITION AND GRADING ACTIVITIES, THE CONTRACTOR SHALL VERIFY THE EXISTING BUILDING FINISH FLOOR ELEVATION OF THE ADJACENT CLASSROOM BUILDING AND PROVIDE VERIFIED ELEVATION TO THE ARCHITECT VIA THE RFI PROCESS TO CONFIRM THAT THE PROPOSED GRADING IS ADEQUATE.
- PAD ELEVATION NOTED HEREON REPRESENTS TOP OF CLASS 2 AGGREGATE BASE/18" MINIMUM NON-EXPANSIVE BLANKET AS REQUIRED BY THE PROJECT GEOTECHNICAL REPORT RECOMMENDATIONS.
- ADJUST EXISTING UTILITY VAULT/BOX TO BE FLUSH WITH NEW FINISH GRADE.
- INSTALL CONCRETE MOW STRIP. REFER TO ARCHITECTURAL DRAWINGS FOR DETAILS.
- PROVIDE LEVEL LANDINGS (2% MAXIMUM SLOPE IN ANY DIRECTION) AT GATES, EACH SIDE, DIMENSIONED 5' DEEP BY THE WIDTH OF GATE.
- GRADE TO DRAIN.

LEGEND

HB HEADERBOARD PER DETAIL SHEET C3

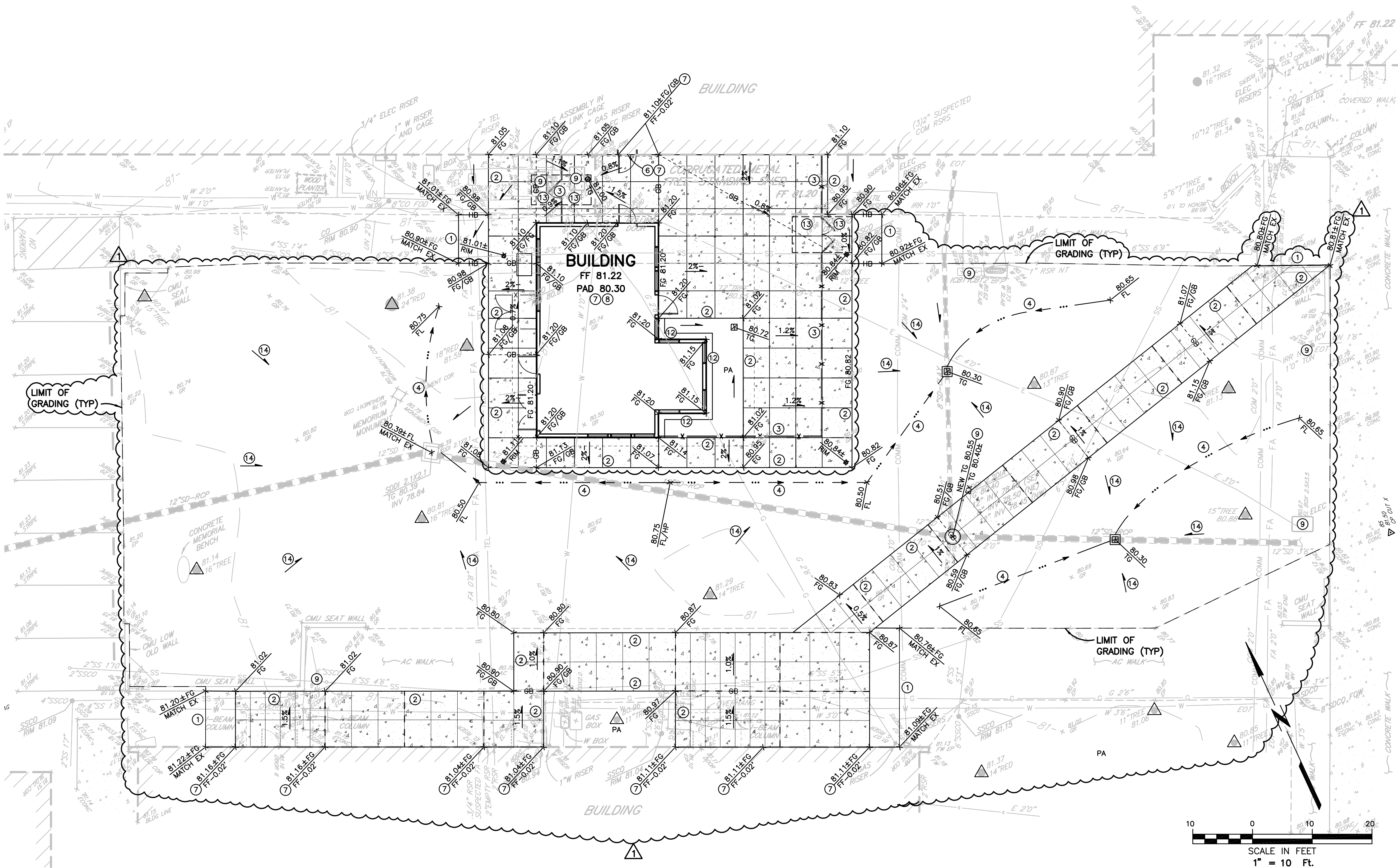



QUATTROCCHI KWOK
ARCHITECTS
Main:
636 Fifth Street, Santa Rosa, CA 95404
East Bay:
55 Harrison Street, Suite 525,
Oakland, CA 94607
(707) 576-0829

Brelje & Race
CONSULTING ENGINEERS
475 Aviation Boulevard, Suite 120
Santa Rosa, CA 95403
v: 707-576-1322
f: 707-576-0469
www.brce.com



**Terra Linda
High School**

**Ceramics Studio
Kiln Room**

310 NOVA ALBION WAY
SAN RAFAEL, CA 94903

SAN RAFAEL
CITY SCHOOLS

REVISIONS

REVISION	DATE	DESCRIPTION
1	1/3/24	RFP 001.1

DSA APP NO. 01-120279

ARCH PROJECT NO: 1959.00/2528.13

DRAWN BY: PIT

DRAWING SCALE: AS SHOWN

PTN: 65466.42 FILE NO: 21-H1

DSA BACKCHECK

12/06/2022

SHEET TITLE

**UTILITY &
PAVEMENT
STRUCTURAL
SECTION
PLAN**

RFP 001.1/CCD 001

SHEET NUMBER

C2

UTILITY NOTES

(ONLY NOTES RELEVANT TO THIS SHEET ARE SHOWN)

- 10 AS A FIRST ORDER OF WORK, CONTRACTOR SHALL FIELD LOCATE AND POTHOLE EXISTING UTILITIES AT PROPOSED POINTS OF CONNECTIONS AND CROSSINGS SHOWN HEREON TO VERIFY VERTICAL AND HORIZONTAL LOCATIONS. CONTRACTOR SHALL SUBMIT VERIFIED UTILITY INFORMATION THROUGH THE RFI PROCESS TO THE ARCHITECT TO CONFIRM ADEQUACY OF PROPOSED DESIGN. CONTRACTOR SHALL NOT ORDER AND/OR INSTALL UTILITIES UNTIL PROPOSED DESIGN IS CONFIRMED TO BE ADEQUATE.
- 11 INSTALL STORM DRAIN AREA DRAIN, ZURN MODEL Z415B, OR APPROVED EQUAL, WITH 10" DIAMETER STRAINER, 6" VERTICAL PVC PIPE AND ELL/TEE FITTING.

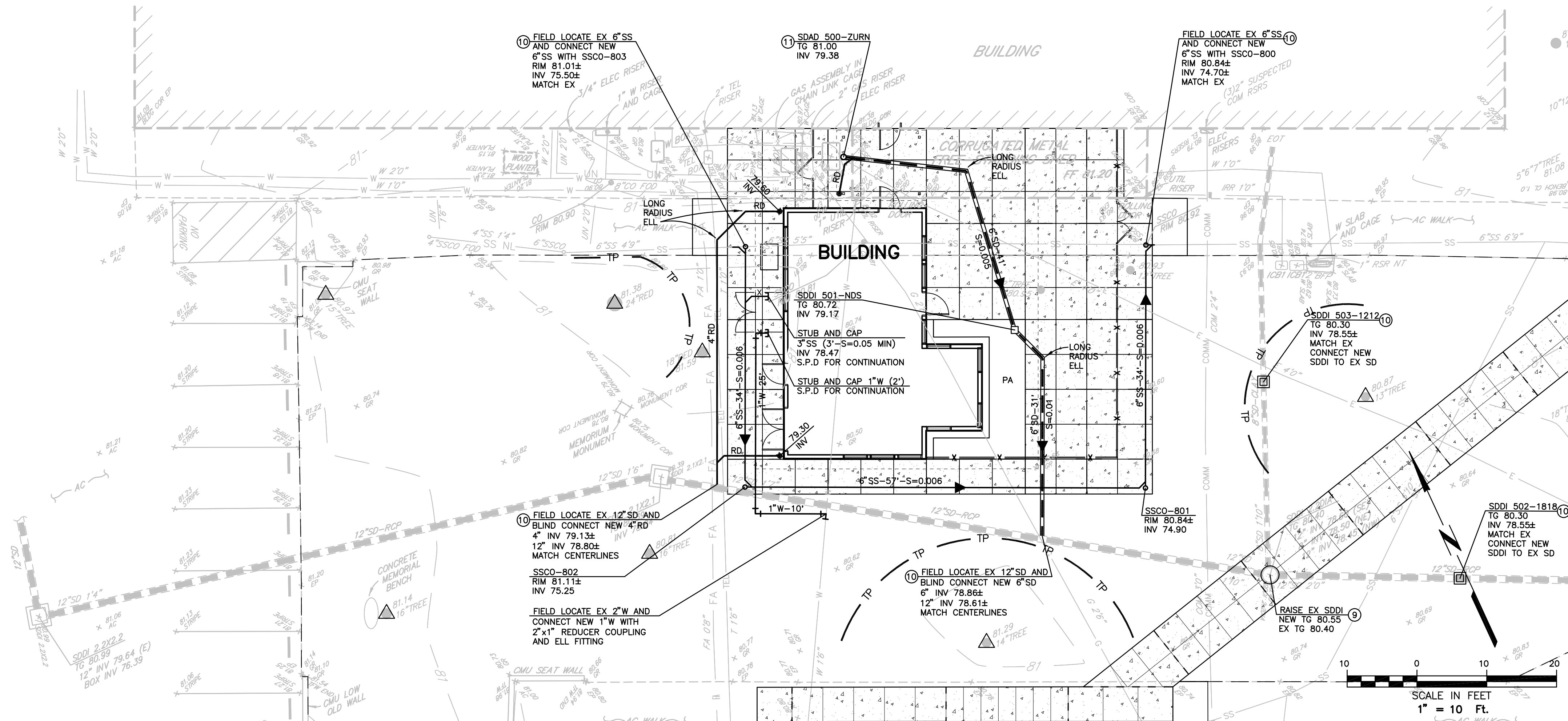

UTILITY PLAN

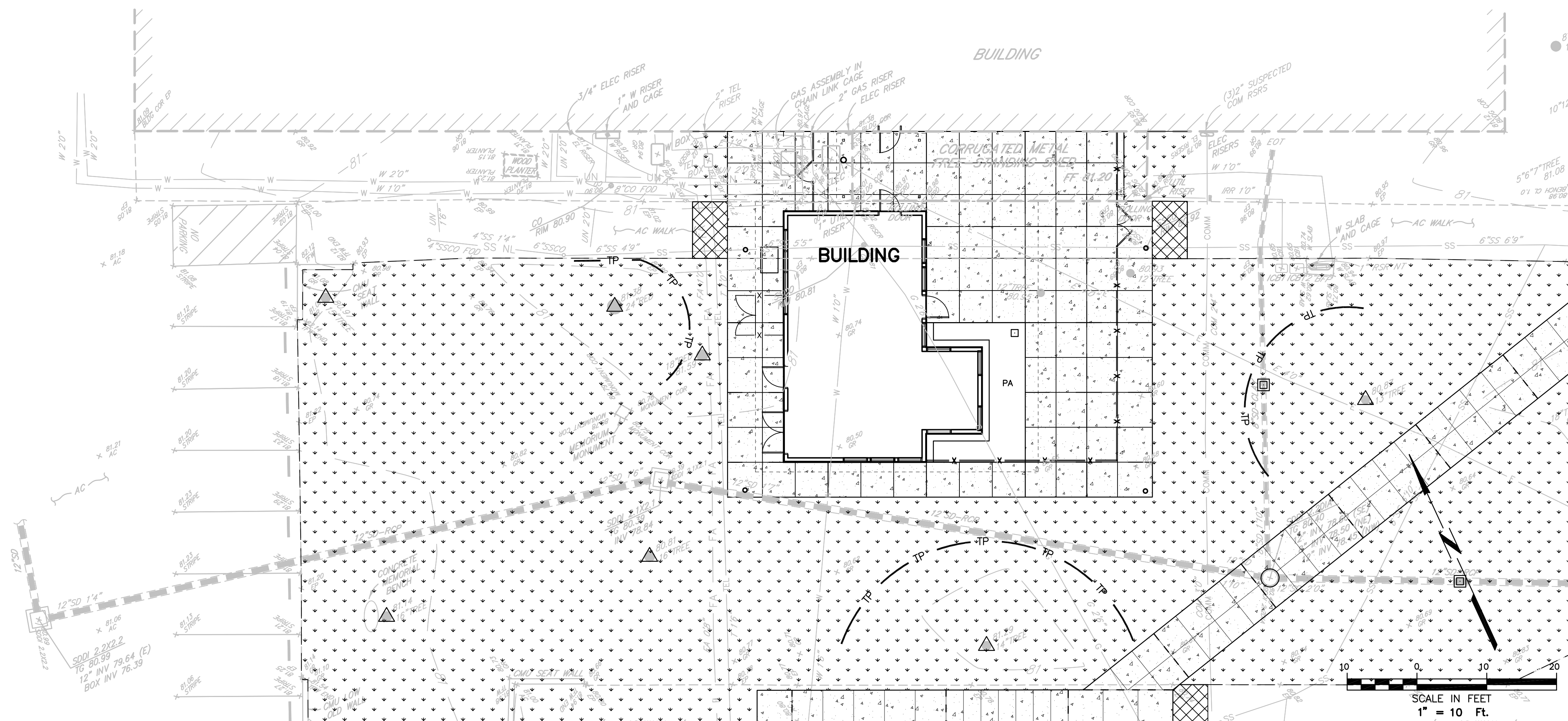

PAVEMENT STRUCTURAL SECTION PLAN

PAVEMENT STRUCTURAL SECTION

LOCATION	AC*	CL2 AB**	PCC***
ASPHALT WALKWAYS	0.21'	0.67'	-
CONCRETE (PEDESTRIAN) S.L.D. FOR DETAILS	-	-	-
TURF S.L.D. FOR DETAILS	-	-	-

- * TYPE A 1/2 MAX MEDIUM ASPHALT
** COMPACTED TO 95% RELATIVE COMPACTION
*** 5 SACKS PER CY

SEE SHEETS C2.1 AND
C2.2 FOR REVISIONS

UTILITY NOTES
(ONLY NOTES RELEVANT TO THIS SHEET ARE SHOWN)

- 9 ADJUST EXISTING UTILITY VAULT/BOX TO BE FLUSH WITH NEW FINISH GRADE.
- 10 AS A FIRST ORDER OF WORK, CONTRACTOR SHALL FIELD LOCATE AND POTHOLE EXISTING UTILITIES AT PROPOSED POINTS OF CONNECTIONS AND CROSSINGS SHOWN HEREON TO VERIFY VERTICAL AND HORIZONTAL LOCATIONS. CONTRACTOR SHALL SUBMIT VERIFIED UTILITY INFORMATION THROUGH THE RFI PROCESS TO THE ARCHITECT TO CONFIRM ADEQUACY OF PROPOSED DESIGN. CONTRACTOR SHALL NOT ORDER AND/OR INSTALL UTILITIES UNTIL PROPOSED DESIGN IS CONFIRMED TO BE ADEQUATE.
- 11 INSTALL STORM DRAIN AREA DRAIN, ZURN MODEL Z415B, OR APPROVED EQUAL, WITH 10" DIAMETER STRAINER, 6" VERTICAL PVC PIPE AND ELL/TEE FITTING.

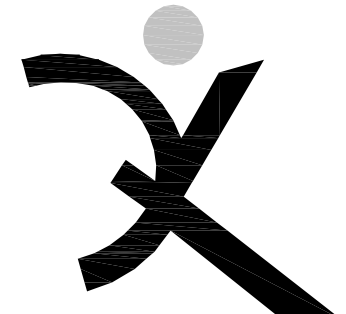
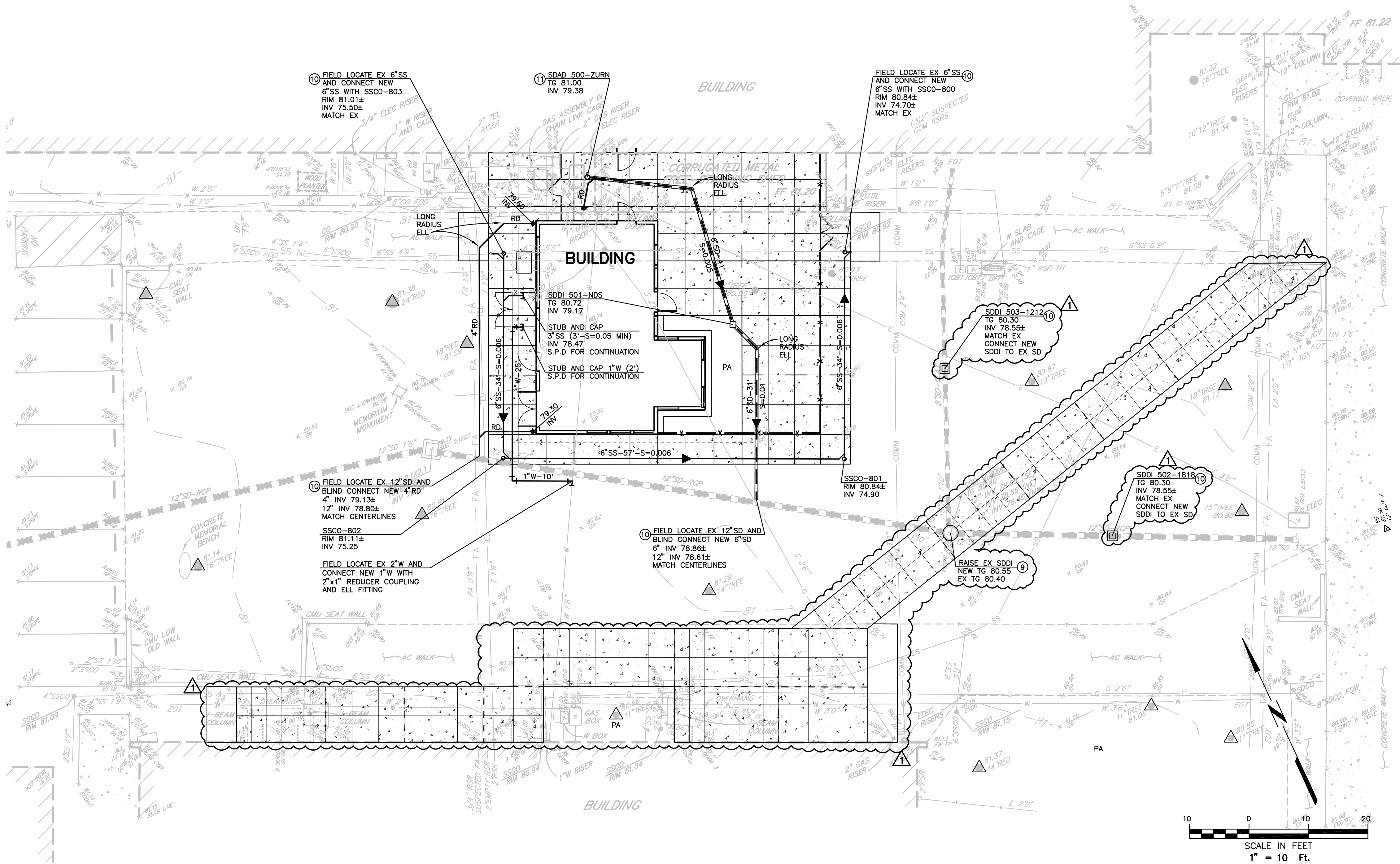

QUATTROCCHI KWOK
ARCHITECTS
Main:
636 Fifth Street, Santa Rosa, CA 95404
East Bay:
55 Harrison Street, Suite 525,
Oakland, CA 94607
(707) 576-0829

Brelje & Race
CONSULTING ENGINEERS
475 Aviation Boulevard, Suite 120
Santa Rosa, CA 95403
v: 707-576-1322
f: 707-576-0469
www.brce.com



Terra Linda
High School

Ceramics Studio
Kiln Room

310 NOVA ALBION WAY
SAN RAFAEL, CA 94903

SAN RAFAEL
CITY SCHOOLS

REVISIONS		
REVISION	DATE	DESCRIPTION
1	1/3/24	RFP 001.1

DSA APP NO. 01-120279
ARCH PROJECT NO: 1959.00/2528.13
DRAWN BY: SYK
DRAWING SCALE: 1"=10'
PTN: 65466.42 FILE NO: 21-H1

DSA BACKCHECK

12/06/22

SHEET TITLE

UTILITY
PLAN

RFP 001.1 / CCD 001

SHEET NUMBER

C2.1

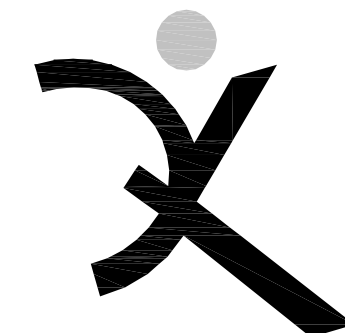

QUATTROCCHI KWOK
ARCHITECTS

Main:
636 Fifth Street, Santa Rosa, CA 95404
East Bay:
55 Harrison Street, Suite 525,
Oakland, CA 94607
(707) 576-0829

Brelje & Race

CONSULTING ENGINEERS
475 Aviation Boulevard, Suite 120
Santa Rosa, CA 95403
v: 707-576-1322
f: 707-576-0469
www.brce.com



**Terra Linda
High School**

Ceramics Studio Kiln Room

310 NOVA ALBION WAY
SAN RAFAEL, CA 94903

SAN RAFAEL
CITY SCHOOLS

REVISIONS

[illegible]

DSA APP NO. 01-120279

ARCH PROJECT NO: 1959.00/2528.13

DRAWN BY: SYK

DRAWING SCALE: 1"=10'

PTN: 65466.42 FILE NO: 21-H

DSA BACKCHECK

12/06/22

SHEET TITLE

PAVEMENT STRUCTURAL SECTION PLAN

RFP 001.1 / CCD 001

SHEET NUMBER

C2.2

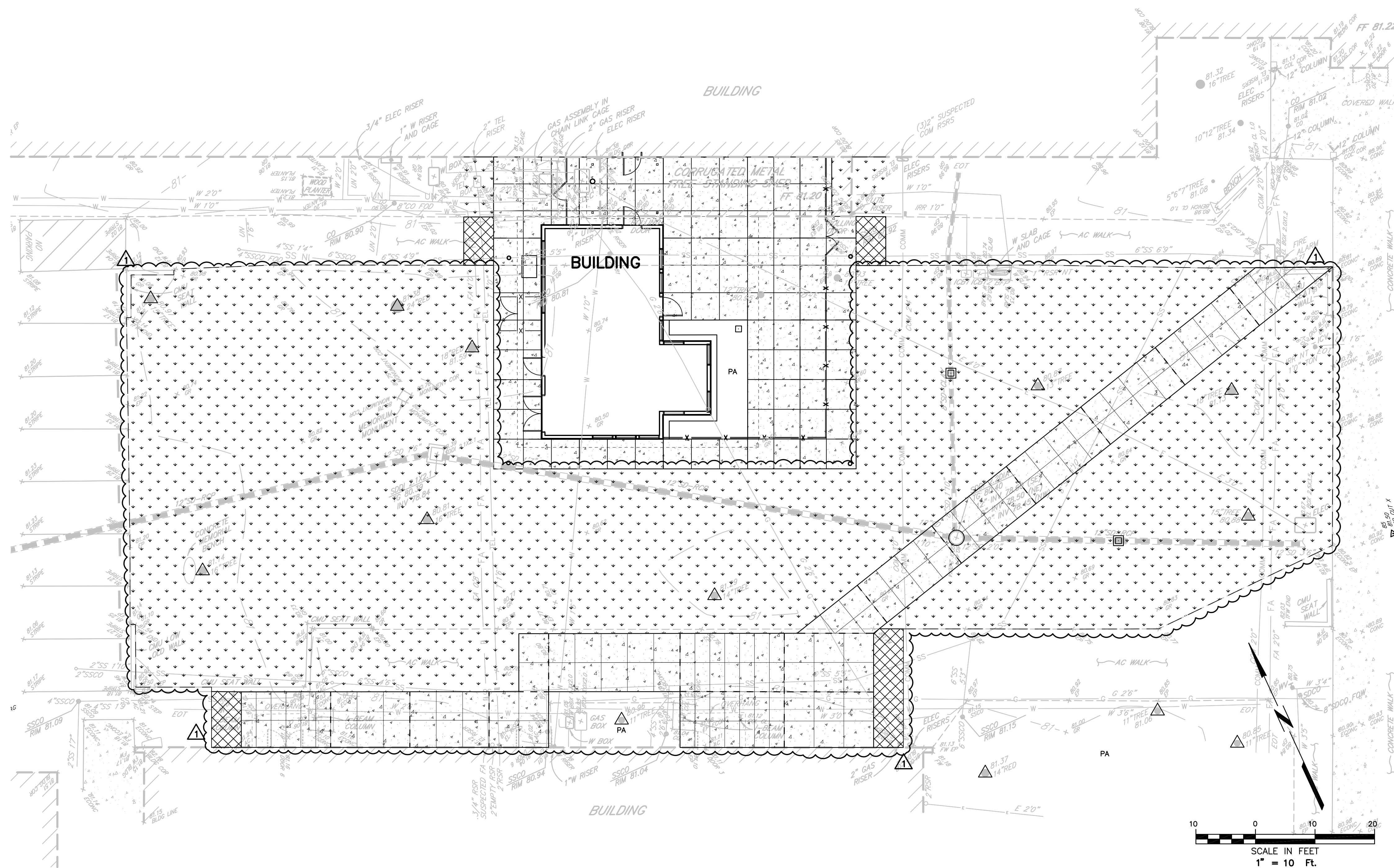

11-29-22 kilizgih 2528.dwg 2528 13 2528.13 PLAN.dwg TAB: C3 LAYOUT EROS - DETAIL

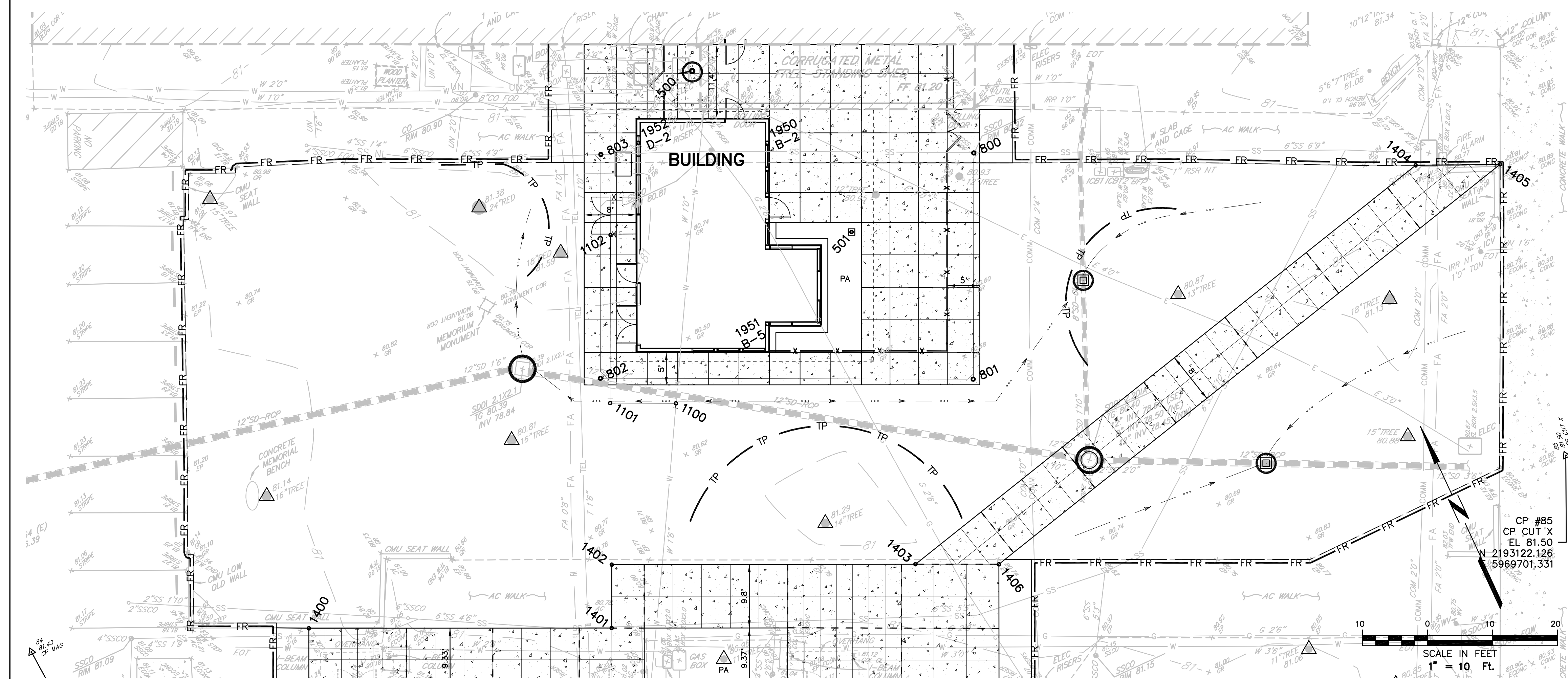

LAYOUT AND EROSION CONTROL PLAN

LEGEND

FR FIBER ROLL, PER DETAIL THIS SHEET

MINOR INLET PROTECTION, PER DETAIL THIS SHEET

SEE SHEETS C3.1 FOR REVISIONS

SECTION 1

EMBED FIBER ROLL 2"-4" MIN INTO SOIL

1"x1" WOODEN STAKE OR REBAR DRIVEN THROUGH FIBER ROLL (4" MAX SPACING)

ANGLE STAKE TOWARD PREVIOUS FIBER ROLL TO PROVIDE TIGHT FIT

NOTES

1. THE FIBER ROLLS SHALL BE PLACED ON SLOPE CONTOUR.

2. FIBER ROLLS TO BE PLACED IN A ROW WITH THE ENDS TIGHTLY ABUTTING. USE STRAW, ROCKS, OR FILTER FABRIC TO FILL GAPS BETWEEN THE FIBER ROLLS AND TAMP THE BACKFILL MATERIAL TO PREVENT EROSION OR FLOW AROUND FIBER ROLLS.

FIBER ROLL

NOT TO SCALE

Drop Inlets OR Gravel Filled Bags (Typ) FIBER SEDIMENT ROLLS

MINOR INLET PROTECTION

EARTHEN DRAINAGE SWALE

NOT TO SCALE

NOTE: SWALE SURFACE SHALL BE HYDROSEEDING PER EROSION CONTROL NOTES SHEET C0.

BLIND CONNECTION (NEW SD TO OLD SD)

NOT TO SCALE

SD STRUCTURE COORDINATE TABLE

NO	NORTHING	EASTING	TYPE
500	2193232.211	5969604.153	SDAD
501	2193199.428	5969615.986	NDS

WATER STRUCTURE COORDINATE TABLE

NO	NORTHING	EASTING	TYPE
1100	2193186.847	5969580.432	ELL
1101	2193191.119	5969571.242	ELL
1102	2193214.589	5969582.154	ELL

SEWER STRUCTURE COORDINATE TABLE

NO	NORTHING	EASTING	TYPE
800	2193202.594	5969638.175	SSCO
801	2193171.034	5969623.502	SSCO
802	2193195.215	5969571.493	SSCO
803	2193226.440	5969586.010	SSCO

LAYOUT COORDINATE TABLE

NO	NORTHING	EASTING	TYPE
1400	2193179.119	5969514.635	AP
1401	2193159.594	5969556.948	AP
1402	2193168.451	5969561.038	AP
1403	2193148.807	5969507.481	AP

REDWOOD HEADER

NOT TO SCALE

END OF LINE INSTALLATION

TEE INSTALLATION

SDAD - NDS

WYE INSTALLATION

SSCO

NOT TO SCALE

TEMPORARY TREE PROTECTION FENCE

NOT TO SCALE

NOTE: INSTALL PORTABLE CHAIN LINK FENCE PANELS AS TEMPORARY TREE PROTECTION FENCING AT LOCATIONS SHOWN ON PLANS.

STANDARD TRENCH

NOT TO SCALE

QUATTROCCHI KWOK ARCHITECTS

Main:
636 Fifth Street, Santa Rosa, CA 95404
East Bay:
55 Harrison Street, Suite 525, Oakland, CA 94607
(707) 576-0829

Brelje & Race

CONSULTING ENGINEERS
475 Aviation Boulevard, Suite 120
Santa Rosa, CA 95403
v: 707-576-1322
f: 707-576-0469
www.brce.com

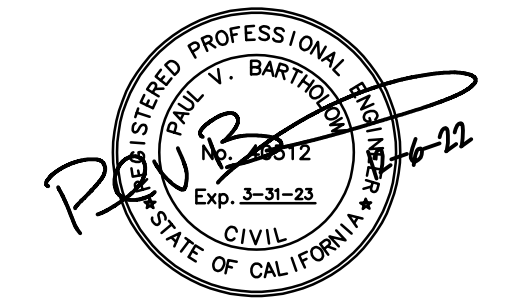

Terra Linda High School

Ceramics Studio Kiln Room

310 NOVA ALBION WAY
SAN RAFAEL, CA 94903

SAN RAFAEL CITY SCHOOLS

REVISIONS

REVISION	DATE	DESCRIPTION
1	1/3/24	RFP 001.1

DSA APP NO. 01-120279
ARCH PROJECT NO: 1959.00/2528.13
DRAWN BY: PIT
DRAWING SCALE: AS SHOWN
PTN: 65466.42 FILE NO: 21-H1
DSA BACKCHECK
12/06/2022
SHEET TITLE

LAYOUT & EROSION CONTROL PLAN AND DETAILS
RFP 001.1 / CCD 001
SHEET NUMBER

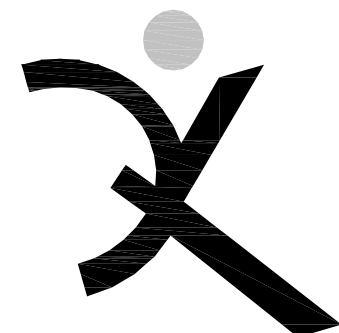

QUATTROCCHI KWOK
ARCHITECTS
Main:
636 Fifth Street, Santa Rosa, CA 95404
East Bay:
55 Harrison Street, Suite 525,
Oakland, CA 94607
(707) 576-0829

Brelje & Race
CONSULTING ENGINEERS
475 Aviation Boulevard, Suite 120
Santa Rosa, CA 95403
v: 707-576-1322
f: 707-576-0469
www.brce.com



**Terra Linda
High School**

**Ceramics Studio
Kiln Room**

310 NOVA ALBION WAY
SAN RAFAEL, CA 94903

SAN RAFAEL
CITY SCHOOLS

REVISIONS		
REVISION	DATE	DESCRIPTION
1	1/3/24	RFP 001.1

DSA APP NO. 01-120279

ARCH PROJECT NO: 1959.00/2528.13

DRAWN BY: SYK

DRAWING SCALE: 1"=10'

PTN: 65466.42 FILE NO: 21-H1

DSA BACKCHECK

12/06/22

SHEET TITLE

**LAYOUT &
EROSION
CONTROL
PLAN**

RFP 001.1 / CCD 001

SHEET NUMBER

C3.1

LEGEND

- FR FIBER ROLL,
PER DETAIL THIS SHEET
- MINOR INLET PROTECTION,
PER DETAIL THIS SHEET

SD STRUCTURE COORDINATE TABLE

NO	NORTHING	EASTING	TYPE
500	2193232.211	5969604.153	SDAD
501	2193199.428	5969615.996	NDS

SEWER STRUCTURE COORDINATE TABLE

NO	NORTHING	EASTING	TYPE
800	2193202.594	5969638.175	SSCO
801	2193171.034	5969623.502	SSCO
802	2193195.215	5969571.493	SSCO
803	2193228.440	5969586.010	SSCO

WATER STRUCTURE COORDINATE TABLE

NO	NORTHING	EASTING	TYPE
1100	2193186.847	5969580.432	ELL
1101	2193191.119	5969571.242	ELL
1102	2193214.589	5969582.154	ELL

LAYOUT COORDINATE TABLE

NO	NORTHING	EASTING	TYPE
1400	2193179.119	5969514.635	AP
1401	2193159.594	5969556.948	AP
1402	2193168.451	5969561.038	AP
1403	2193148.897	5969603.481	AP
1404	2193172.351	5969699.075	AP
1405	2193167.025	5969710.939	AP
1406	2193143.518	5969615.129	AP

BUILDING COORDINATE TABLE

NO	NORTHING	EASTING	TYPE
1950	2193217.351	5969609.980	B-2
1951	2193192.054	5969598.298	B-5
1952	2193225.655	5969591.998	D-2

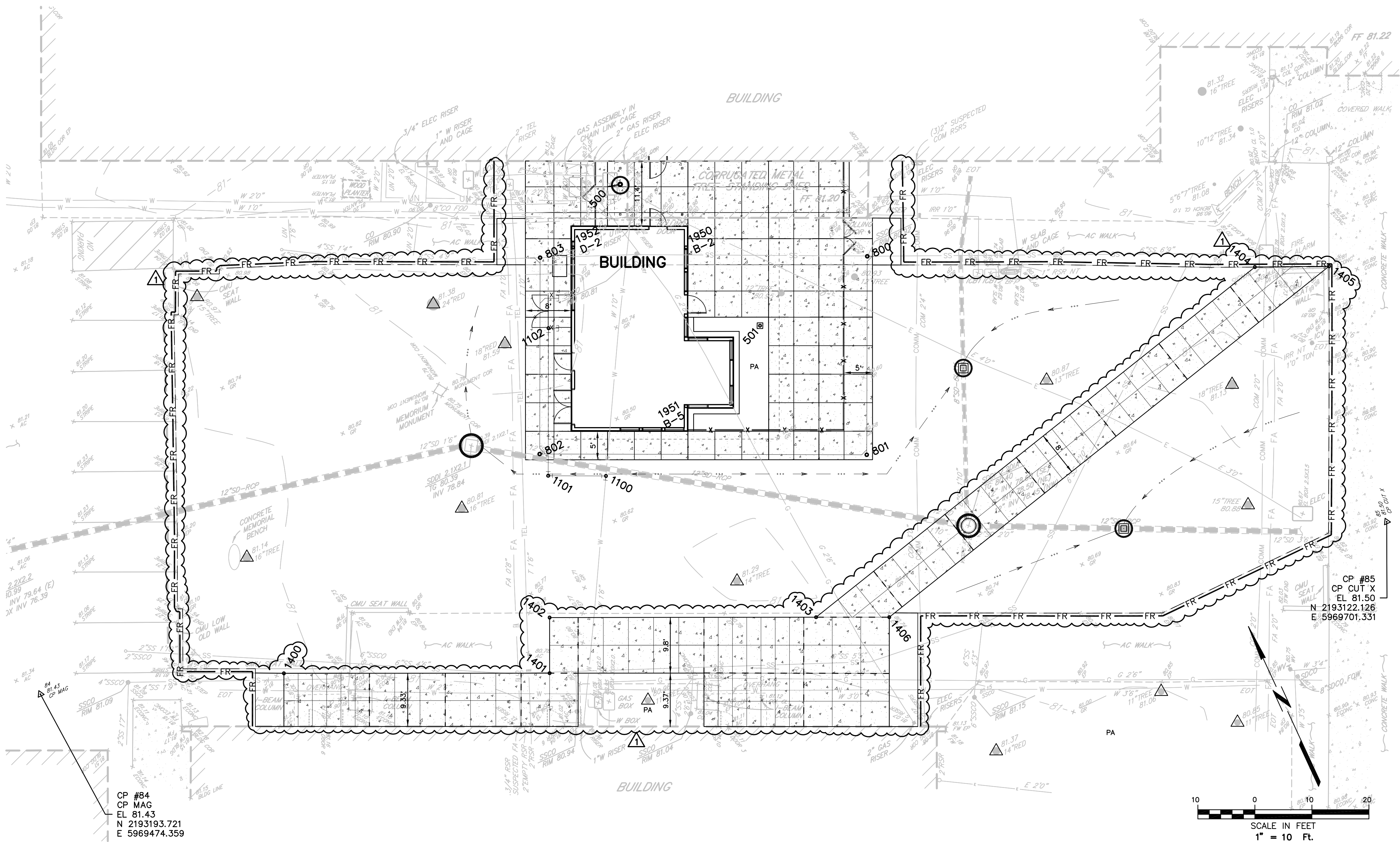

TAB: C3.1 LAYOUT EROS

01-04-24 kilizgih 2528.dwg 2528 13 2528.13 PLAN.dwg



QUATTROCCHI KWOK
ARCHITECTS
Main:
636 Fifth Street, Santa Rosa, CA 95404
East Bay:
55 Harrison Street, Suite 525,
Oakland, CA 94607
(707) 576-0829



CSW | ST2
**CSW/Stuber-Stroeh
Engineering Group, Inc.**
121 Park Place
Richmond, CA 94801
tel: 510-367-6166
Engineering
Planning
Landscape Architecture
Land Surveying
Mapping
<http://www.cswst2.com>

**Terra Linda
High School**
**Ceramic Studio
Kiln Room**
320 NOVA ALBION WAY
SAN RAFAEL, CA 94903

**SAN RAFAEL
CITY SCHOOLS**
REVISIONS
1/4/2024 RFP#001.1
DSA APP NO. 01-120279
ARCH PROJECT NO. 1959.00
DRAWN BY: VDA
DRAWING SCALE: AS NOTED
PTN: 65466-42 FILE NO: 21-H1
DSA BACKCHECK
12/06/2022
SHEET TITLE

**Demolition Plan,
and Notes**
RFP 001.1 / CCD 001
SHEET NUMBER
L1.1

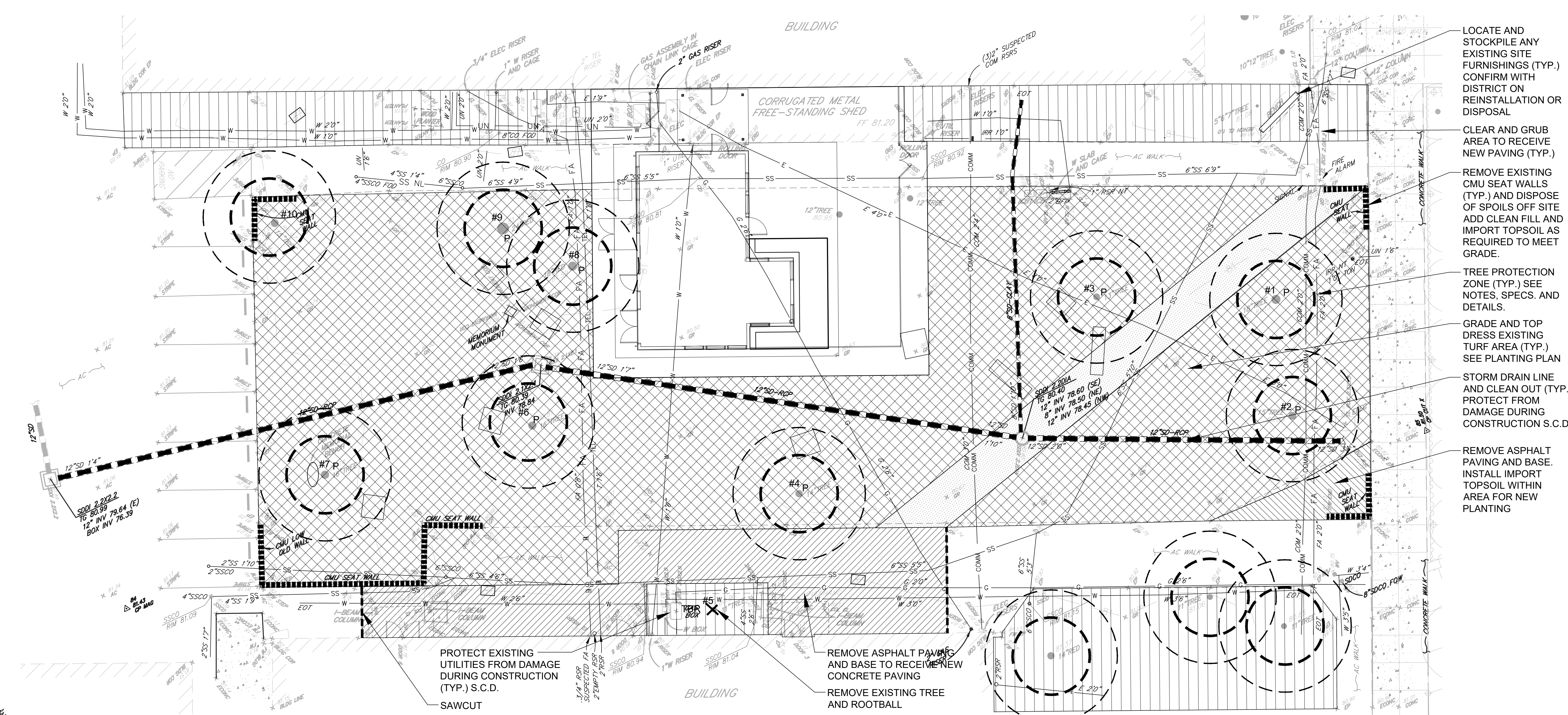

- LOCATE AND STOCKPILE ANY EXISTING SITE FURNISHINGS (TYP.) CONFIRM WITH DISTRICT ON REINSTALLATION OR DISPOSAL
- CLEAR AND GRUB AREA TO RECEIVE NEW PAVING (TYP.)
- REMOVE EXISTING CMU SEAT WALLS (TYP.) AND DISPOSE OF SPOILS OFF SITE. ADD CLEAN FILL AND IMPORT TOPSOIL AS REQUIRED TO MEET GRADE.
- TREE PROTECTION ZONE (TYP.) SEE NOTES, SPECS. AND DETAILS.
- GRADE AND TOP DRESS EXISTING TURF AREA (TYP.) SEE PLANTING PLAN
- STORM DRAIN LINE AND CLEAN OUT (TYP.) PROTECT FROM DAMAGE DURING CONSTRUCTION S.C.D.
- REMOVE ASPHALT PAVING AND BASE. INSTALL IMPORT TOPSOIL WITHIN AREA FOR NEW PLANTING

- PROTECT EXISTING UTILITIES FROM DAMAGE DURING CONSTRUCTION (TYP.) S.C.D.
- REMOVE ASPHALT PAVING AND BASE TO RECEIVE NEW CONCRETE PAVING
- REMOVE EXISTING TREE AND ROOTBALL

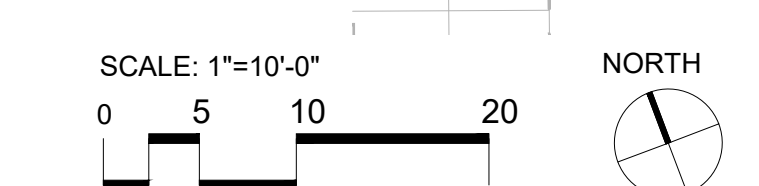

TREE TABLE:

Health and Structural Rating Key:				Suitability for Preservation:				Suitability for Preservation:			
3.0 = Moderate or better condition				Good: Trees in good health and structural condition with high potential for longevity.				Good: Trees in good health and structural condition with high potential for longevity.			
2.5 = Fair				Moderate: Trees in fair health and/or with structural defects that can be abated with treatment.				Moderate: Trees in fair health and/or with structural defects that can be abated with treatment.			
2.0 = Marginal condition				Fair: Trees in marginal health or structural condition that could possibly be mitigated or improved.				Fair: Trees in marginal health or structural condition that could possibly be mitigated or improved.			
1.5 = Poor to marginal condition				Poor: Trees in poor health and/or structural condition that probably cannot be effectively abated.				Poor: Trees in poor health and/or structural condition that probably cannot be effectively abated.			
1.0 = Poor condition											
Tree #	Species	# of Trunks	Trunk Diameter @ 4.5' (inches)	Crown Height	Crown Diameter	Health Rating	Structural Rating	Comments/Observations	Suitability for Preservation (Based Upon Condition)	Construction Impact Assessment	Construction Impact Code
1	Chinese elm (Ulmus parviflor)	1	20.0	45'	45'-50'	2.0	3.0	Generally symmetrical crown form with no significant structural defects observed. Significant branch and limb dieback occurring. Vigor is low. Approximately 15' from the pathway.	Fair		
2	Chinese elm	1	14.0	45'	35'-40'	3.0	2.5	Moderately asymmetrical crown form with a lean to the south and southwest. One anthracnose trunk canker. Limited branch dieback occurring, otherwise generally moderate vigor. Electrical trench on south side of tree.	Moderate		
3	Chinese elm	1	18.0	45'	45'-50'	3.0	3.0	Symmetrical crown form. No significant structural issues observed. Limited branch dieback occurring. Appears to be 3 to 4 feet from pathway.	Moderate		
4	Chinese elm	1	16.0	40'	40'	3.0	3.0	Symmetrical crown form with no significant structural defects observed. Vigor appears moderate. Moderately extended limb forms. Approximately 15' from pathway.	Moderate		
5	Chinese elm	1	12.0	25'-30'	25'	2.0	2.0	Located adjacent to building. Significant branch dieback occurring. Low vigor. Anthracnose trunk damage and large canker at soil level.	Poor		
6	Chinese elm	1	15.5	40'-45'	40'	3.0	3.0	Symmetrical crown form with no significant structural defects observed. Vigor appears moderate. Minor branch dieback. Approximately 15' from pathway.	Moderate		
7	Chinese elm	1	17.0	40'-45'	40'	2.5	3.0	Symmetrical crown form. No significant structural defects observed. Limited branch dieback occurring. Moderately low vigor.	Moderate		
8	road redwood (Sequoia sempervirens)	1	24.5	80'-90'	25'	2.5	3.0	Semi-mature tree located next to pavement. Appears water stressed with low vigor. Possible multiple trunk leaders.	Moderate		
9	road redwood	1	28.0	80'-90'	25'	2.5	3.0	Semi-mature tree located next to pavement. Appears water stressed with low vigor. Possible multiple trunk leaders.	Moderate		
10	Chinese elm	1	13 (low)	30'-35'	35'-40'	3.0	3.0	Symmetrical crown structure with co-dominant trunks forming at S. The trunk union appears stable. Vigor appears moderate.	Moderate		

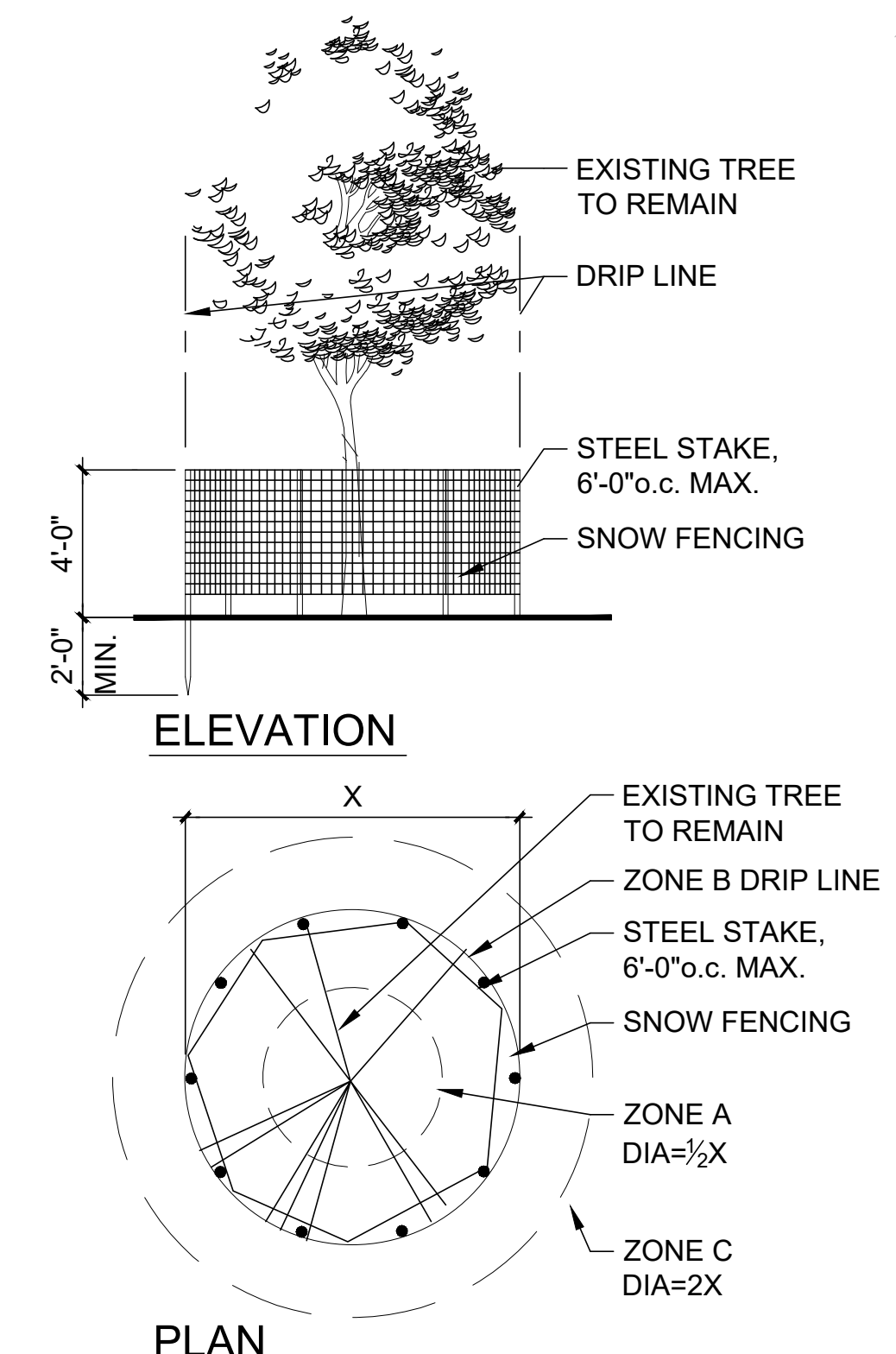

- FENCING / ROOT PROTECTION PROVIDE AND MAINTAIN HIGH VISIBILITY FENCING AT DRIPLINE APPROVAL REQUIRED FOR USE/ACCESS WITHIN ZONE B. PERMISSION FOR USE/ACCESS REQUIRES SURFACE PROTECTION FOR ALL UNFENCED, UNPAVED SURFACES WITHIN ZONE B.
- SURFACE PROTECTION MEASURES
 - MULCH LAYER 6"-8" DEPTH
 - 3/4" PLYWOOD OR
 - STEEL PLATES
- TRENCHING / EXCAVATION
 - ZONE A (CRITICAL ROOT ZONE) NO DISTURBANCE ALLOWED WITHOUT SITE-SPECIFIC INSPECTION AND APPROVAL OF METHODS TO MINIMIZE ROOT DAMAGE.
 - ZONE B (DRIPLINE) OPERATION OF HEAVY EQUIPMENT AND/OR STOCKPILING OF MATERIALS SUBJECT TO APPROVAL. SURFACE PROTECTION MEASURES REQUIRED. TRENCHING ALLOWED AS FOLLOWS:
 - EXCAVATION BY HAND OR WITH HAND-DRIVEN TRENCHER MAY BE REQUIRED
 - LIMIT TRENCH WIDTH. DO NOT DISTURB ZONE A
 - MAINTAIN 2/3 OR MORE OF ZONE B IN UNDISTURBED CONDITION
 - ZONE C (FEEDER ROOT ZONE) OPERATION OF HEAVY EQUIPMENT AND/OR STOCKPILING OF MATERIALS SUBJECT TO APPROVAL. SURFACE PROTECTION MEASURES MAY BE REQUIRED TRENCHING WITH HEAVY EQUIPMENT ALLOWED AS FOLLOWS:
 - MINIMIZE TRENCH WIDTH
 - MAINTAIN 2/3 OR MORE OF ZONE C IN UNDISTURBED CONDITION

1 PROTECTIVE FENCING - FOR USE AT ALL TREES TO REMAIN
NOT TO SCALE

LEGEND:

- REMOVE CMU WALL (TYP.) DISPOSE OF SPOILS OFF SITE. ADD CLEAN FILL AND IMPORT TOPSOIL AS REQUIRED TO MEET GRADE. 12" IMPORT TOP SOIL DEPTH MIN.
- REMOVE ASPHALT PAVING AND BASE TO RECEIVE NEW CONCRETE PAVING
- CLEAR AND GRUB AREA TO RECEIVE NEW CONCRETE PAVING. TAKE CARE IN TREE PROTECTION ZONES SEE SPECS AND DETAIL
- REMOVE ASPHALT PAVING AND BASE. INSTALL IMPORT TOPSOIL WITHIN AREA FOR NEW PLANTING 12" IMPORT TOP SOIL DEPTH MIN.
- GRADE AND TOP DRESS EXISTING TURF AREA (TYP.) TAKE CARE IN TREE PROTECTION ZONES, SEE SPECS AND DETAIL
- CLEAR AND GRUB AREA TO RECEIVE NEW PLANTING. TAKE CARE IN TREE PROTECTION ZONES, SEE SPECS AND DETAIL 12" IMPORT OR INSITU TOPSOIL DEPTH MIN., (TYP.)

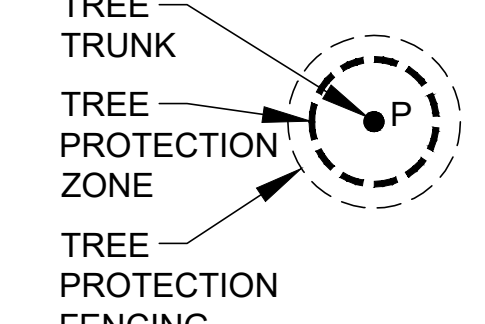

- PROTECT TREE TO REMAIN (TYP.) SEE TABLE TO LEFT FOR TREE NUMBER AND STATUS. SEE SPECS FOR TREE PROTECTION ZONE. HAND DIG WITHIN TREE PROTECTION ZONE, PLACE FENCING IN SECONDARY PROTECTION ZONE. ARBORIST REPORT AVAILABLE FROM DISTRICT UPON REQUEST.
- TO BE REMOVED (TYP.) TREE, STUMP OR HEDGE. SEE TABLE TO LEFT FOR TREE NUMBER IF AVAILABLE AND STATUS. ARBORIST REPORT AVAILABLE FROM DISTRICT UPON REQUEST.

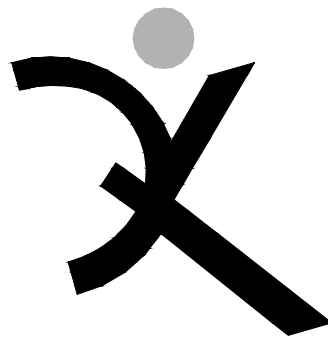

QUATTROCCHI KWOK
ARCHITECTS
Main:
636 Fifth Street, Santa Rosa, CA 95404
East Bay:
55 Harrison Street, Suite 525,
Oakland, CA 94607
(707) 576-0829



CSW | ST 2

CSW/Stuber-Stroeh
Engineering Group, Inc.

121 Park Place tel: 510-367-6166
Richmond, CA 94801
Engineering
Planning
Landscape Architecture
Land Surveying
Mapping

http://www.csw2.com

CSW

Terra Linda
High School

Ceramic Studio
Kiln Room

320 NOVA ALBION WAY
SAN RAFAEL, CA 94903

SAN RAFAEL
CITY SCHOOLS

REVISIONS		
1/4/2024	RFP#001.1	

DSA APP NO. 01-120279

ARCH PROJECT NO. 1959.00

DRAWN BY: VDA

DRAWING SCALE: AS NOTED

PTN: 65466-42 FILE NO: 21-H1

DSA BACKCHECK

12/06/2022

SHEET TITLE

Construction
Legend and
Notes

RFP 001.1 / CCD 001

SHEET NUMBER

L2.1

GENERAL NOTES

- STANDARD PLANS AND SPECIFICATIONS: CONSTRUCTED IN ACCORDANCE WITH THESE PLANS, SAN RAFAEL CITY SCHOOLS STANDARD PLANS AND THE PROJECT SPECIFICATIONS, SUBJECT TO INSPECTION AND APPROVAL BY THE DIVISION OF THE STATE ARCHITECT
- NOTWITHSTANDING THE PRESENCE OF A DISTRICT REPRESENTATIVE, EITHER FULL OR PART-TIME, THE CONTRACTOR IS NOT RELIEVED OF THE RESPONSIBILITY OF PERFORMING THE WORK IN ACCORDANCE WITH THE PROJECT MANUAL AND PLANS.
- EXACT FIELD LOCATION FOR NEW IMPROVEMENTS SHALL BE APPROVED THE DISTRICT AND LANDSCAPE ARCHITECT BEFORE CONSTRUCTION.
- VERIFY: ALL EXISTING CONDITIONS, ELEVATIONS, DIMENSIONS AND CONSTRUCTION IN THE FIELD PRIOR TO BID. IF ANY DISCREPANCIES ARE NOTED, THE CONTRACTOR SHALL NOTIFY THE DISTRICT AND LANDSCAPE ARCHITECT IMMEDIATELY FOR DIRECTION.
- UNDERGROUND SERVICE ALERT: CONTRACTOR SHALL NOTIFY UNDERGROUND SERVICE ALERT AT 800-227-2600 / 811 FOR EXISTING UTILITY LOCATIONS.
- UNDERGROUND FACILITIES: UTILITY FACILITIES, IF SHOWN ON THE PLANS, IS APPROXIMATE ONLY. CONTRACTOR SHALL CONTACT THE RESPECTIVE UTILITY COMPANY TO OBTAIN INFORMATION REGARDING THE EXACT DEPTH OF BURIAL AND HORIZONTAL LOCATION OF UTILITY LINES AS NECESSARY.
- PRIOR TO PERFORMING UNDERGROUND CONSTRUCTION, THE CONTRACTOR SHALL MAKE THE NECESSARY PROBES TO IDENTIFY AREAS OF POSSIBLE CONFLICT WITH PROPOSED CONSTRUCTION AS NEEDED. CONTRACTOR SHALL EXCAVATE TO DETERMINE TYPES, EXTENT, SIZE AND DEPTHS OF UNDERGROUND UTILITIES.
- IT SHALL BE THE RESPONSIBILITY OF THE CONTRACTOR TO COORDINATE ALL NECESSARY UTILITY RELOCATIONS AND ADJUSTMENTS WITH THE APPROPRIATE UTILITY COMPANIES.
- UTILITY REPAIR: CONTRACTOR SHALL REPAIR ANY DAMAGE OR INTERRUPTION OF UTILITIES, WATER LINES OR IRRIGATION SYSTEMS WITHIN 48 HOURS OF THE TIME OF DAMAGE.
- NOTICE TO PROCEED: CONTRACTOR SHALL NOT COMMENCE WORK UNTIL AFTER A PRE-CONSTRUCTION MEETING HAS BEEN HELD WITH THE CITY, AND AFTER A NOTICE TO PROCEED HAS BEEN ISSUED BY THE CITY.
- ALL WORK SHALL BE DONE IN ACCORDANCE WITH GEOTECHNICAL REPORTS AND WITHIN PROJECT MANUAL.

LAYOUT NOTES

- CONTRACTOR SHALL VERIFY ALL GRADES, EXISTING CONDITIONS AND DIMENSIONS IN THE FIELD PRIOR TO COMMENCING WORK. ALL DISCREPANCIES OR QUESTIONS SHALL BE BROUGHT TO THE ATTENTION OF THE CIVIL ENGINEER OR LANDSCAPE ARCHITECT FOR RESOLUTION.
- ALL CURVES AND ALL TRANSITIONS BETWEEN CURVES AND STRAIGHT EDGES SHALL BE SMOOTH.
- SEE IRRIGATION PLANS FOR LOCATION OF EXISTING AND PROPOSED IRRIGATION PIPING; SLEEVES TO ACCOMMODATE IRRIGATION PIPING, SHALL BE PLACED UNDER AND THROUGH PAVING PRIOR TO POURING.
- TAKE ALL DIMENSIONS FROM FACE OF CURB, WALL OR BUILDING OR TO CENTERLINE OF COLUMNS OR POSTS UNLESS OTHERWISE NOTED. ALL DIMENSIONS CALLED OUT AS "EQUAL" ARE EQUIDISTANT MEASUREMENTS TO DESIGNATED CENTERLINE(S).
- TAKE ALL DIMENSIONS PERPENDICULAR TO ANY REFERENCE LINE, WORK LINE, FACE OF BUILDING: FACE OF WALL, OR CENTERLINE.
- ALL ANGLES TO BE 90 DEGREES AND ALL LINES OF PAVING AND FENCING TO BE PARALLEL UNLESS NOTED OTHERWISE. MAINTAIN HORIZONTAL ALIGNMENT OF ADJACENT ELEMENTS AS NOTED ON THE DRAWINGS.
- REFERENCE TO NORTH REFERS TO TRUE NORTH. REFERENCE TO SCALE IS FOR FULL-SIZED DRAWINGS ONLY. DO NOT SCALE FROM REDUCED DRAWINGS.
- DIMENSIONS TAKE PRECEDENCE OVER SCALES SHOWN ON DRAWINGS.
- VERIFY LOCATION OF ALL VAULTS, ELECTRICAL DUCT BANKS, MANHOLES, CONDUIT AND PIPING, DRAINAGE STRUCTURES AND OTHER UTILITIES WITH THE APPROPRIATE ENGINEERING DRAWINGS. INFORM CIVIL ENGINEER AND LANDSCAPE ARCHITECT OF CONFLICTS AND REDIRECT WORK TO AVOID DELAYS.
- S.C.D. FOR ALL GRADES AND UTILITY LAYOUTS.

LEGEND

	PA	PLANTING AREA AMENDED IMPORT TOPSOIL AS REQUIRED TO COMPLETE PROJECT (TYP.)
	R	RADIUS
	POB	LAYOUT STARTING POINT
	SIM	SIMILAR
	(TYP.)	TYPICAL
	EQ	EQUAL
	O.C.	ON CENTER
	(E)	EXISTING
	ALIGN	ALIGN
	SP	SPACE
	F.G.	FINISH GRADE
	S.A.D.	SEE ARCHITECTURAL DRAWINGS
	S.C.D.	SEE CIVIL DRAWINGS
	S.S.D.	SEE STRUCTURAL DRAWINGS
	S.E.D.	SEE ELECTRICAL DRAWINGS
	N.T.E.	NOT TO EXCEED
	(L.O.W.)	LIMIT OF WORK
	AD	AREA DRAIN. S.C.D.
	CO	CLEAN OUT. S.C.D.
		TRENCH DRAIN. S.C.D.
		VALVE, S.C.D.
	EJ	EXPANSION JOINT IN PAVING
	SJ	SCORED OR SAWCUT JOINT IN PAVING
		CONCRETE PAVING (TYP.)

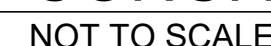

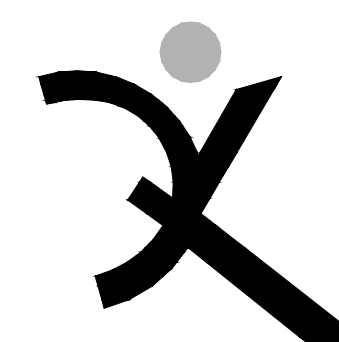

**QUATTROCCHI KWOK
ARCHITECTS**

Main:
636 Fifth Street, Santa Rosa, CA 95404

East Bay:
55 Harrison Street, Suite 525,
Oakland, CA 94607
(707) 576-0829

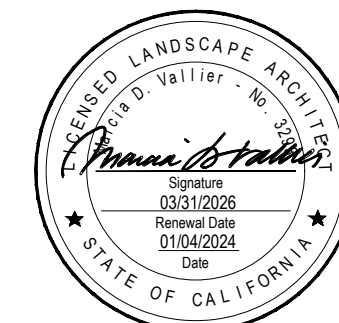

CSW | ST2

**CSW/Stuber-Stroeh
Engineering Group, Inc.**

121 Park Place tel: 510-367-616
Richmond, CA 94801

Engineering
Planning
Landscape Architecture
Land Surveying
Mapping

<http://www.cmyk2.com>

**Terra Linda
High School**

Ceramic Studio Kiln Room

320 NOVA ALBION WAY
SAN RAFAEL, CA 94903

SAN RAFAEL
CITY SCHOOLS

REVISIONS

1/4/2024	RFP#001.1
----------	-----------

DSA APP NO. 01-120279

ARCH PROJECT NO: 1959.00

DRAWN BY: VDA

DRAWING SCALE: AS NOTED

PTN: 65466-42 FILE NO: 21-H1

DSA BACKCHECK

12/06/2022

SHEET TITLE

Irrigation Plan, Notes and Legend

RFP 001.1 / CCD 001

SHEET NUMBER

L3.1

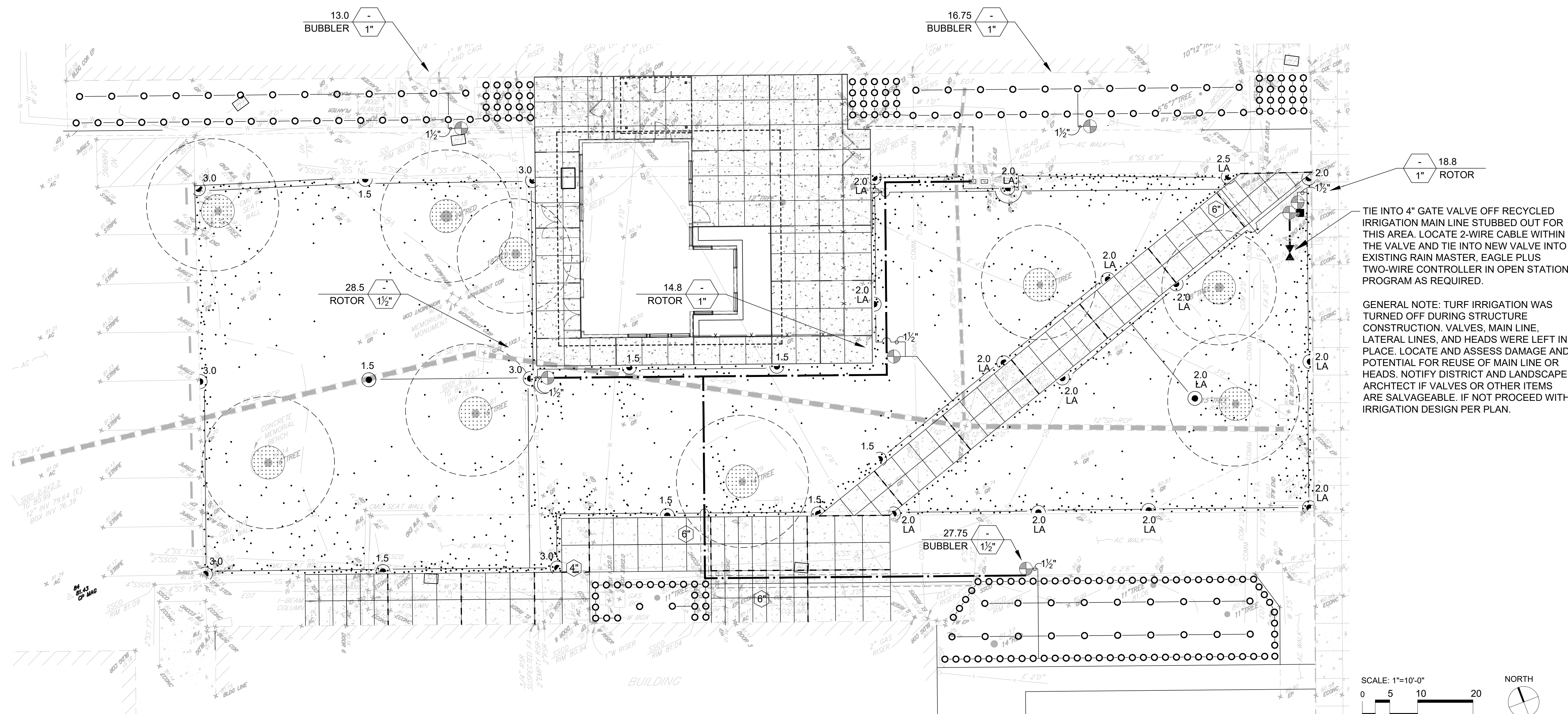

IRRIGATION NOTES:

1. CONTACT LANDSCAPE ARCHITECT AND COORDINATE ALL REVIEWS PRIOR TO COMMENCEMENT OF WORK.
2. EXERCISE EXTREME CARE IN EXCAVATION AND WORKING NEAR EXISTING UTILITIES. VERIFY THE LOCATION AND CONDITION OF ALL UTILITIES. REPAIR ANY DAMAGE TO EXISTING UTILITIES OR ADJACENT PROPERTIES CAUSED BY OR DURING THE PERFORMANCE OF WORK AT NO ADDITIONAL COST TO THE CITY. FIELD ADJUST SPRINKLER LOCATIONS SO AS TO AVOID CONFLICTS WITH UTILITIES.
3. THE FINAL LOCATION AND EXACT POSITIONING OF THE VALVE SHALL BE APPROVED BY THE LANDSCAPE ARCHITECT PRIOR TO INSTALLATION.
4. PLACE VALVE BOX 12" FROM AND PARALLEL TO STRUCTURES OR HARDSCAPE. SPACE GROUPED VALVES EQUALLY. ONE VALVE PER BOX. INSTALL IN SHRUB AREAS EXCLUSIVELY. IF NOT POSSIBLE INSTALL IN HARDSCAPE SQUARE WITH SURROUNDING IMPROVEMENTS. USE EQUAL SIZE CHRISTY CONCRETE BOX IF INSTALLED IN HARDSCAPE. SEE SPECS.
5. CONTRACTOR IS RESPONSIBLE FOR COMPLETE COVERAGE. MOVE OR ADD BUBBLERS OR ROTORS TO INSURE COVERAGE.
6. WHERE IT IS NECESSARY TO EXCAVATE ADJACENT TO EXISTING TREES, CONTACT THE OWNER FOR APPROVAL TO BEGINNING WORK. DO NOT TRENCH WITHIN THE DRIP LINE OF TREES UNLESS APPROVED BY LANDSCAPE ARCHITECT OR OWNER'S REPRESENTATIVE. USE ALL POSSIBLE CARE TO AVOID INJURY TO TREES, AND TREE ROOTS. HAND DIG TRENCHES WHERE TWO INCH AND LARGER ROOTS OCCUR. CLOSE TRENCHES ADJACENT TO TREE WITHIN TWENTY-FOUR HOURS; AND WHEN THIS IS NOT POSSIBLE, KEEP THE SIDE OF THE TRENCH SHADED WITH BURLAP OR CANVASS.

PIPE SIZING SCHEDULE 40 PVC:

1"	0-13 GPM
1½"	13-32 GPM
2"	32-51 GPM

IRRIGATION LEGEND:

-  TORO P-220S SERIES REMOTE CONTROL VALVE FOR TURF OR BUBBLER ZONES (SIZE PER PLAN) FITTED WITH ONE TW-D-1 SINGLE STATION DECODER PER VALVE TO BE COMPATIBLE WITH 2-WIRE CONTROLLER SYSTEM. CONNECT TO CONTROLLER WITH RAINMASTER TW-CAB-14 TWO WIRE CABLE. INSTALL A TW-LA-1 LIGHTING ARRESTOR WITH 8'-0" CONTRACTOR SUPPLIED GROUND ROD ALONG 2-WIRE PATH EVERY 300-FOOT MAXIMUM SPACING. CONTRACTOR SHALL BE RESPONSIBLE FOR PROVIDING A GROUND CONNECTION OF 10 ohms OR LESS RESISTANCE TO EARTH GROUND. CONNECT VALVES TO CONTROLLER USING 2-WIRE DIRECT BURY TW-CAB-14 2-WIRE CABLE. ANY SPLICES TO BE MADE SHALL BE SPLICED USING TW-SPLICE-14 WATER TIGHT CONNECTIONS, NO EQUAL. INSTALL IN PURPLE IRRIGATION BOX

 QUICK COUPLING VALVE, RAINBIRD 44 NP WITH PURPLE LOCKING COVER
INSTALL IN PURPLE BOX

 GATE VALVE, SIZE SAME AS LINE SIZE, NIBCO T-113-K ,
CLASS 125. SEE SPEC.S

 EXISTING MAIN LINE

 MAIN LINE: SCHEDULE 40 PURPLE RECLAIMED WATER PVC AND
SCHEDULE 80 SOLVENT-WELD FITTINGS:
ALL MAIN LINE 2" UNLESS NOTED ON PLAN.

 LATERAL LINE: SCHEDULE 40 PURPLE RECLAIMED WATER PVC AND
SCHEDULE 40 SOLVENT-WELD FITTINGS:
ALL LATERAL LINE 1" UNLESS NOTED ON PLAN.

 STATION NUMBER
GPM
VALVE SIZE

 IRRIGATION SLEEVE: SCHEDULE 40 PVC
SLEEVE SIZE

 TORO 570S/FB-25-PC - ONE PER SHRUB,
INSTALL WITH PURPLE CAP
SUBMIT CUT SHEETS FOR ACCEPTANCE PRIOR TO INSTALLATION (TYP.)

 HUNTER I-20-6P ADS ARC AND NOZZLE AS REQUIRED

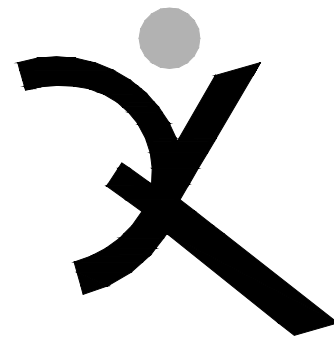

QUATTROCCHI KWOK
ARCHITECTS
Main:
636 Fifth Street, Santa Rosa, CA 95404
East Bay:
55 Harrison Street, Suite 525,
Oakland, CA 94607
(707) 576-0829



CSW | ST 2

CSW/Stuber-Stroeh
Engineering Group, Inc.
121 Park Place
Richmond, CA 94801
tel: 510-367-6166
Engineering
Planning
Landscape Architecture
Land Surveying
Mapping

http://www.cswst2.com

Terra Linda
High School

Ceramic Studio
Kiln Room

320 NOVA ALBION WAY
SAN RAFAEL, CA 94903

SAN RAFAEL
CITY SCHOOLS

REVISIONS	
1/4/2024	RFP#001.1

DSA APP NO. 01-120279
ARCH PROJECT NO. 1959.00
DRAWN BY: VDA
DRAWING SCALE: AS NOTED
PTN: 65466-42 FILE NO: 21-H1

DSA BACKCHECK
12/06/2022
SHEET TITLE

Irrigation
Details

RFP 001.1 / CCD 001

SHEET NUMBER

L4.1

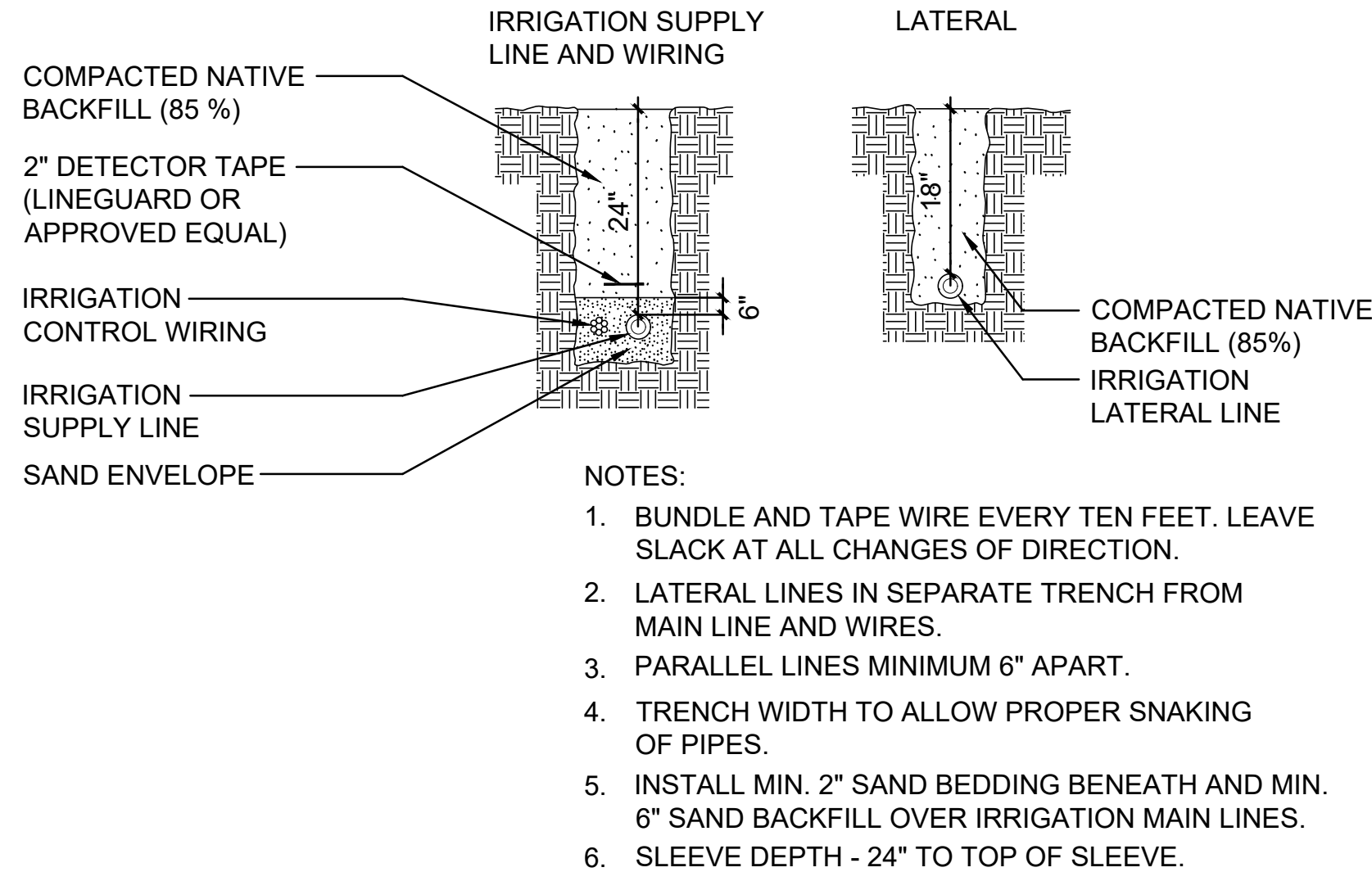

4 TRENCHING
NOT TO SCALE

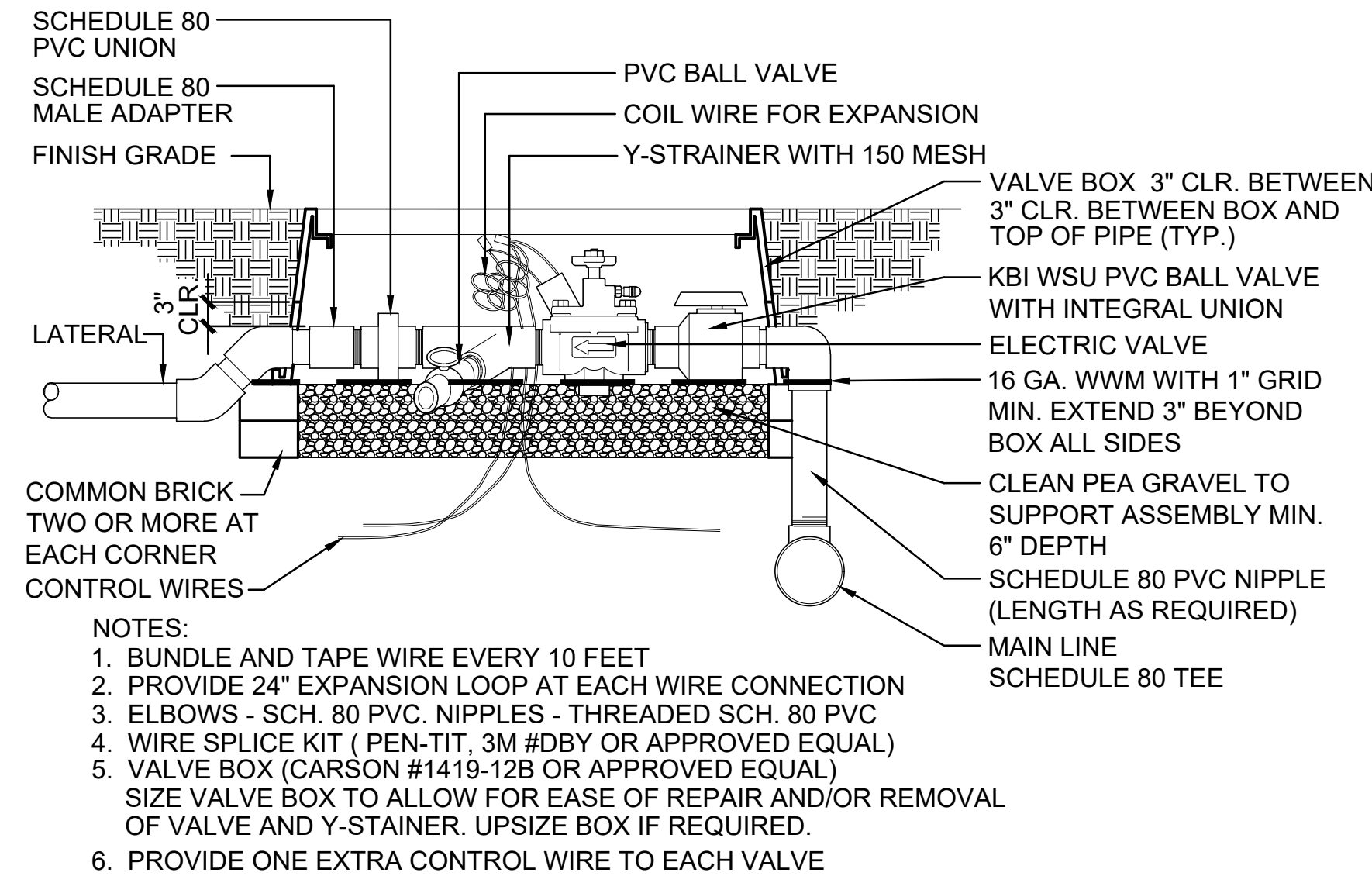

1 REMOTE CONTROL VALVE - BUBBLER
NOT TO SCALE

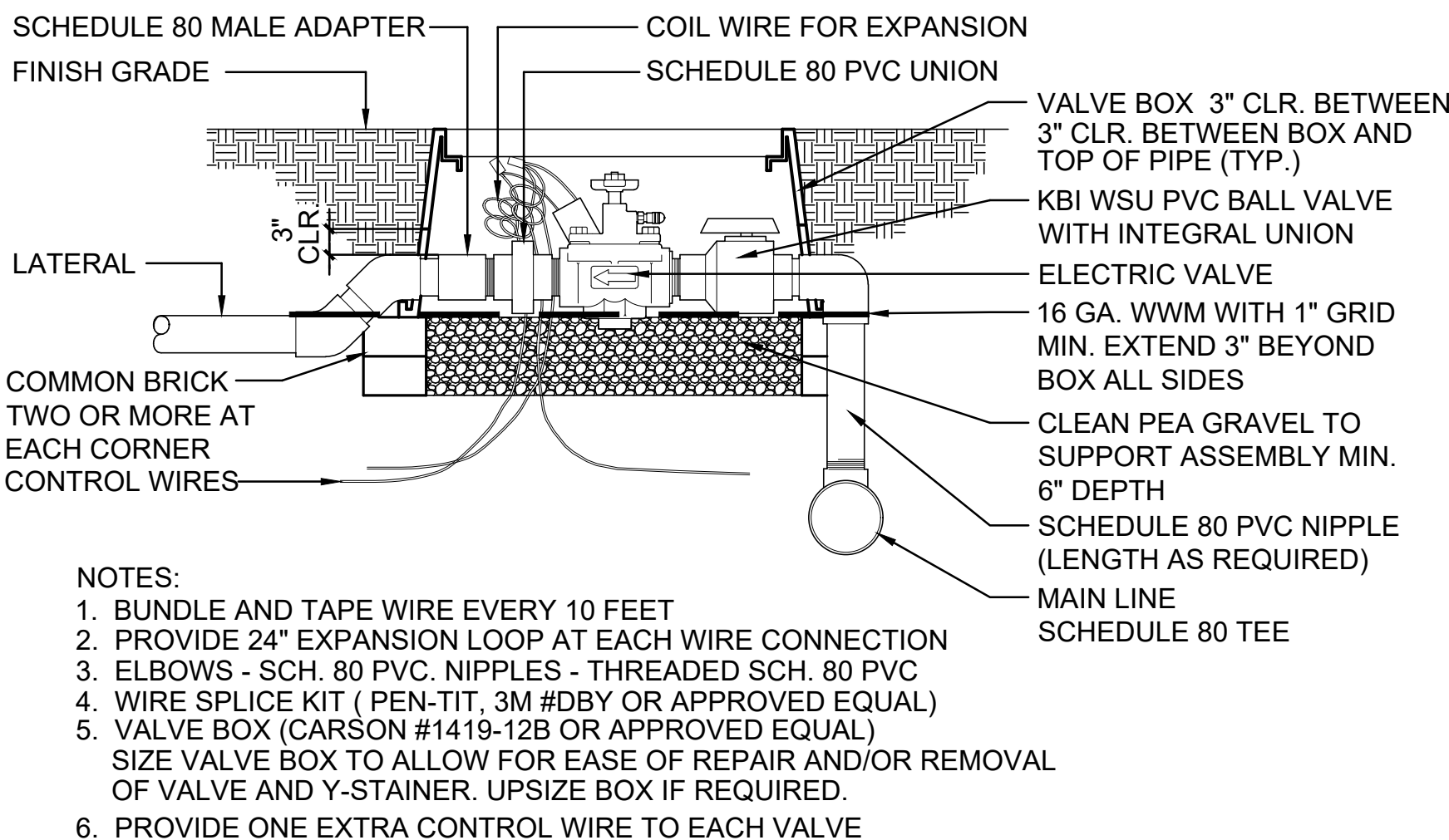

5 REMOTE CONTROL VALVE - SPRAY/ROTOR
NOT TO SCALE

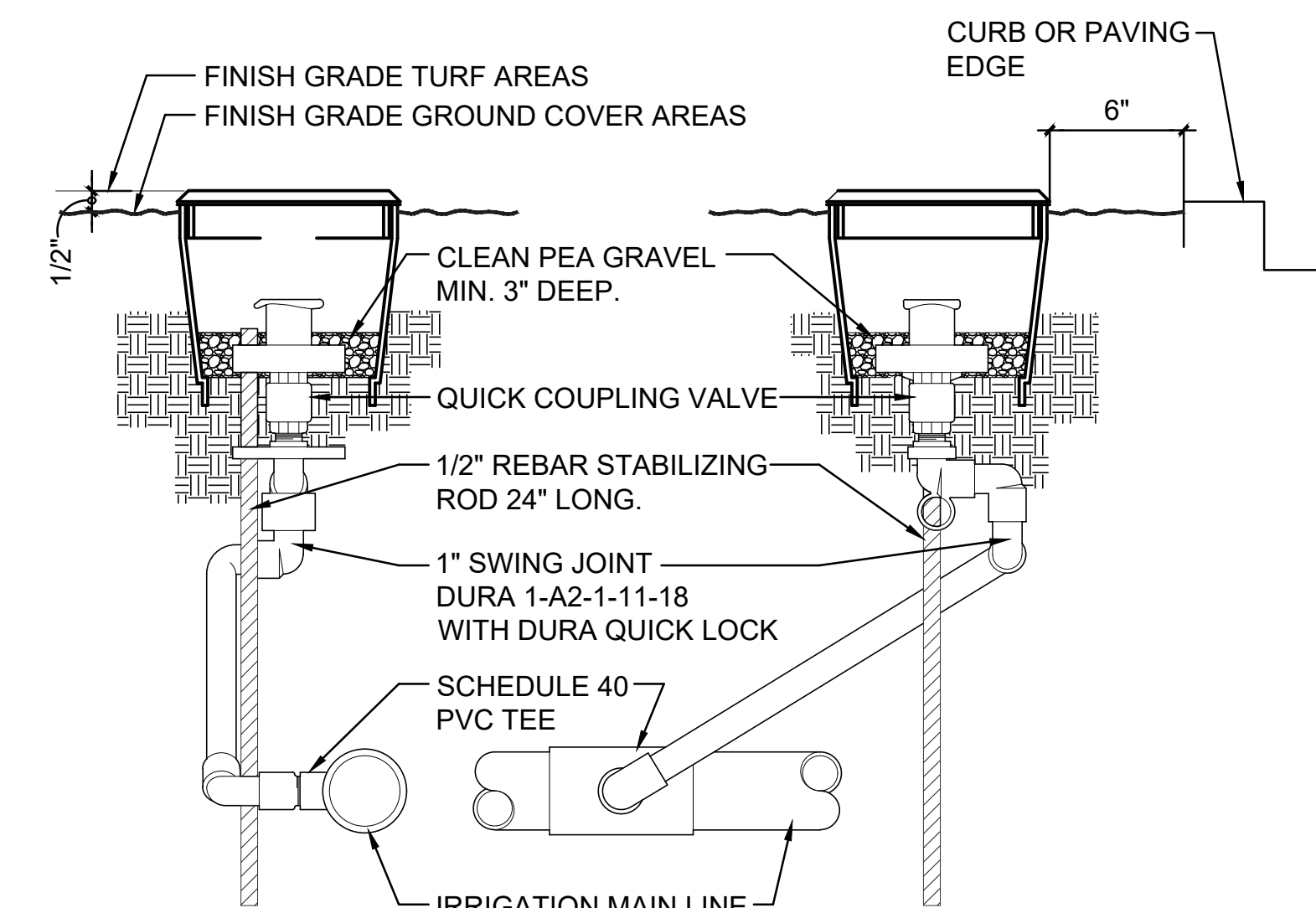

2 QUICK COUPLING VALVE
NOT TO SCALE

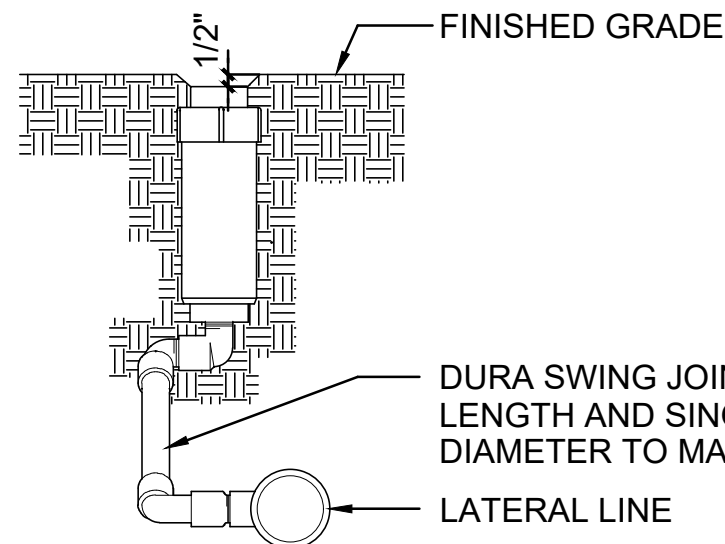

6 ROTOR
NOT TO SCALE

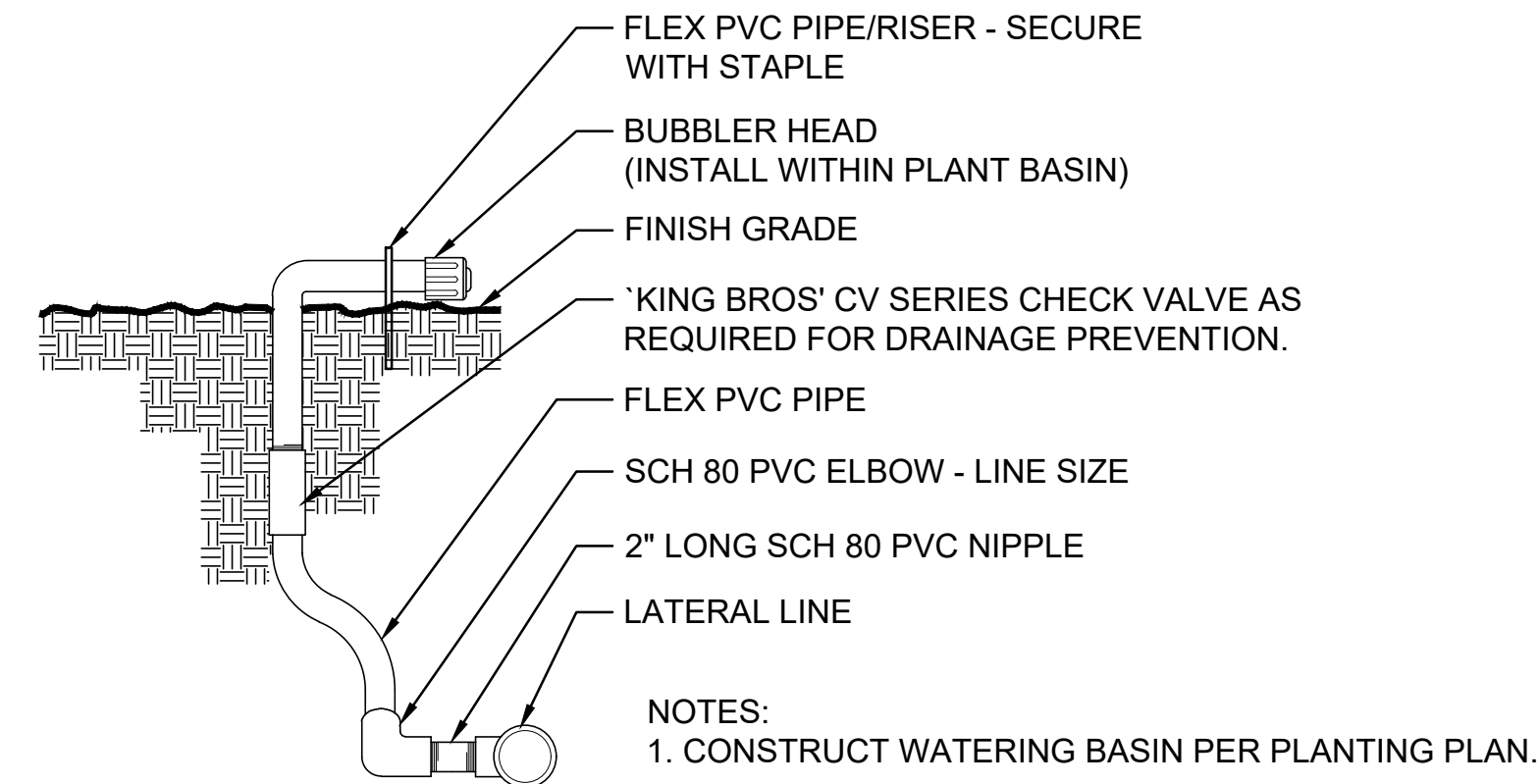

3 SHRUB BUBBLER
NOT TO SCALE

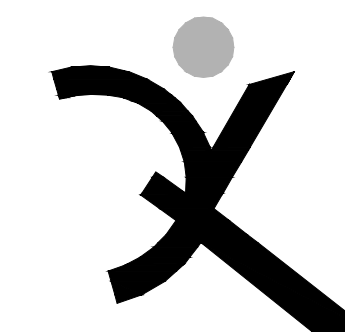

QUATTROCCHI KWOK
ARCHITECTS
Main:
636 Fifth Street, Santa Rosa, CA 95404
East Bay:
55 Harrison Street, Suite 525,
Oakland, CA 94607
(707) 576-0829

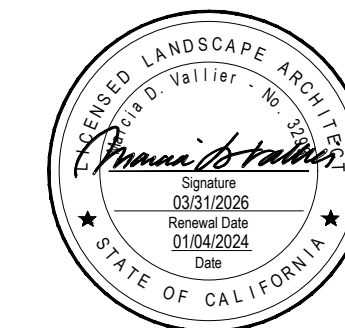

CSW | ST2

CSW/Stuber-Stroeh
Engineering Group, Inc.

121 Park Place
Richmond, CA 94801
tel: 510-367-6166

Engineering
Planning
Landscape Architecture
Land Surveying
Mapping

http://www.cswst2.com

CSW

Terra Linda
High School

Ceramic Studio
Kiln Room

320 NOVA ALBION WAY
SAN RAFAEL, CA 94903

SAN RAFAEL
CITY SCHOOLS

REVISIONS

1/4/2024	RFP#001.1	

DSA APP NO. 01-120279

ARCH PROJECT NO. 1959.00

DRAWN BY: VDA

DRAWING SCALE: AS NOTED

PTN: 65466-42 FILE NO: 21-H1

DSA BACKCHECK

12/06/2022

SHEET TITLE

Planting Plan,
Plant List, Notes
and Detail

RFP 001.1 / CCD 001

SHEET NUMBER

L5

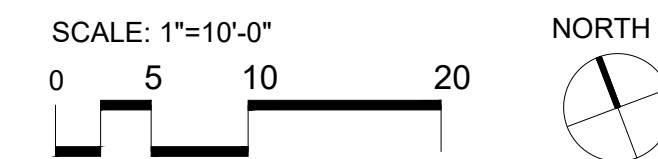
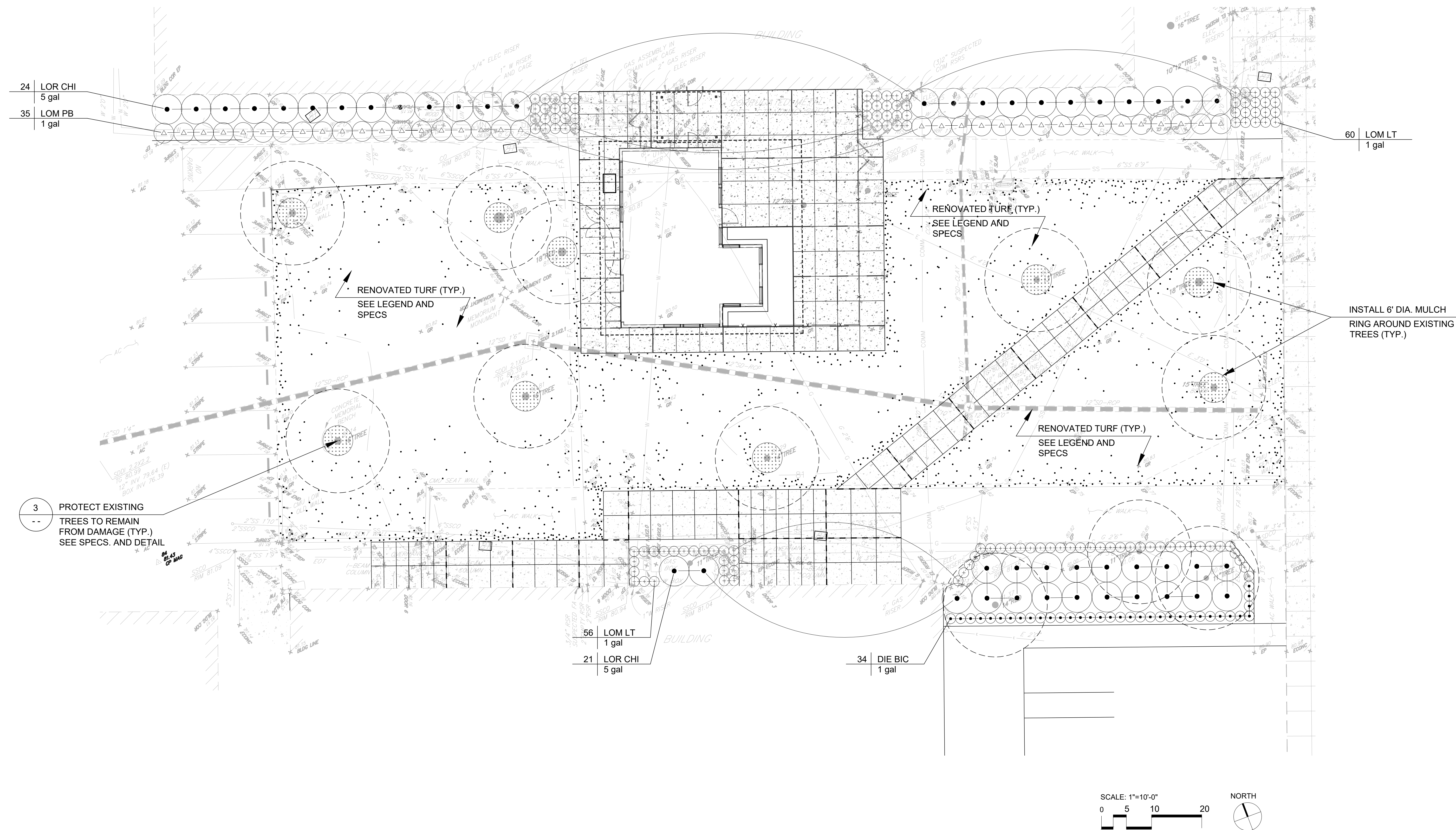

PLANTING NOTES:

- ALL WORK SHALL BE PERFORMED BY PERSONS FAMILIAR WITH PLANTING WORK AND UNDER THE SUPERVISION OF A QUALIFIED PLANTING FOREMAN.
- PLANT MATERIAL LOCATIONS SHOWN ARE DIAGRAMMATIC AND MAY BE SUBJECT TO CHANGE IN THE FIELD BY THE LANDSCAPE ARCHITECT BEFORE THE MAINTENANCE PERIOD BEGINS DUE TO UNFORESEEN CONFLICTS.
- PLANT COUNT AND LEGEND IS FOR THE CONVENIENCE OF THE CONTRACTOR. IN THE CASE OF DISCREPANCIES, THE PLAN SHALL GOVERN.
- PLANT MATERIAL LOCATIONS ARE TO BE ADJUSTED IN THE FIELD AS NECESSARY AROUND BOXES AND UTILITIES BUT NOT TO BLOCK WINDOWS, PEDESTRIAN SIGHT LINES, NOR IMPEDE ACCESS.
- CONTRACTOR SHALL VERIFY THE LOCATION OF UNDERGROUND UTILITIES AND BRING CONFLICTS WITH PLANT MATERIAL LOCATIONS TO THE ATTENTION OF THE LANDSCAPE ARCHITECT FOR A DECISION BEFORE PROCEEDING WITH THE WORK.
- THE LANDSCAPE ARCHITECT RESERVES THE RIGHT TO MAKE SUBSTITUTIONS, ADDITIONS AND DELETIONS IN THE PLANTING SCHEME AS NECESSARY WHILE WORK IS IN PROGRESS. SUCH CHANGES ARE TO BE ACCOMPANIED BY EQUITABLE ADJUSTMENTS IN THE CONTRACT PRICE IF/WHEN NECESSARY.
- ALL TREES SHALL BE STAKED AS SHOWN IN THE PLANTING AND STAKING DETAIL.

PLANT LIST

ABBREV.	QTY.	SCIENTIFIC NAME / COMMON NAME	SIZE	REMARKS	WATER USE
SHRUBS:					
DIE BIC	34	Dietsa bicolor 'Orange Drop' / Fortnight Lily	1 gal	2'-0" o.c.	Low
LOM LT	116	Lomandra confertifolia 'Lime Tight' / Lime Tight Lomandra	5 gal	2'-0" o.c.	Low
LOM PB	35	Lomandra 'Platinum Beauty' / Variegated Dwarf Mat Rush	5 gal	4'-0" o.c.	Low
LOR CHI	45	Loropetalum chinense 'Hakuou Jazz Hands' / White Fringe Flower	5 gal	6'-0" o.c.	Low
TURF					
A.S.		Enduro Dwarf Tall Fescue 90/10 Sod or Seed Mix Available from Greenfields Turf, Inc., Contact Ray Feitas, Cell (209) 298-5474 ray@greenfieldsturf.com See Specs. for locations for sod or seed			

A.S. AREA SHOWN
o.c. ON CENTER

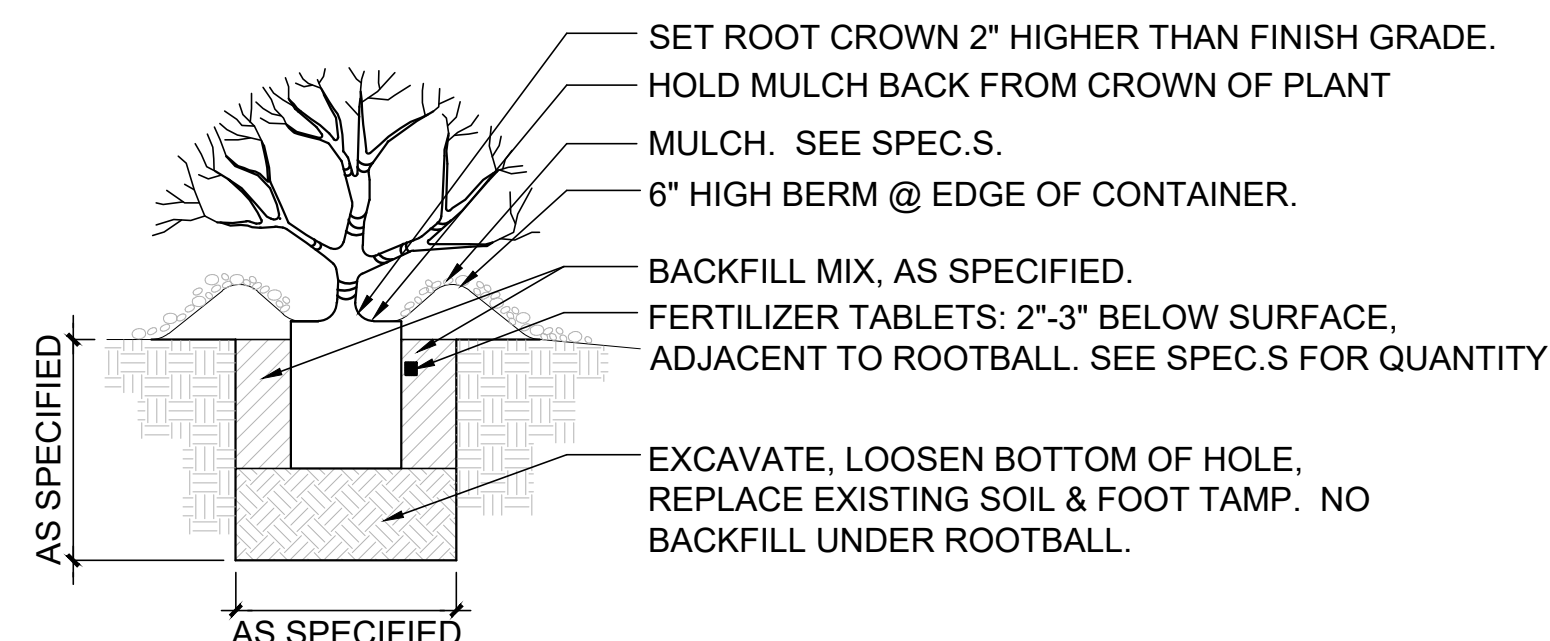

1 SHRUB AND GROUND COVER PLANTING

NOT TO SCALE

BIMcloud: archserver - BIMcloud Basic for ARCHICAD 22/1959.00 Terra Linda HS Kiln Room - 03.08.22; 11/10/2024; 1:04 PM

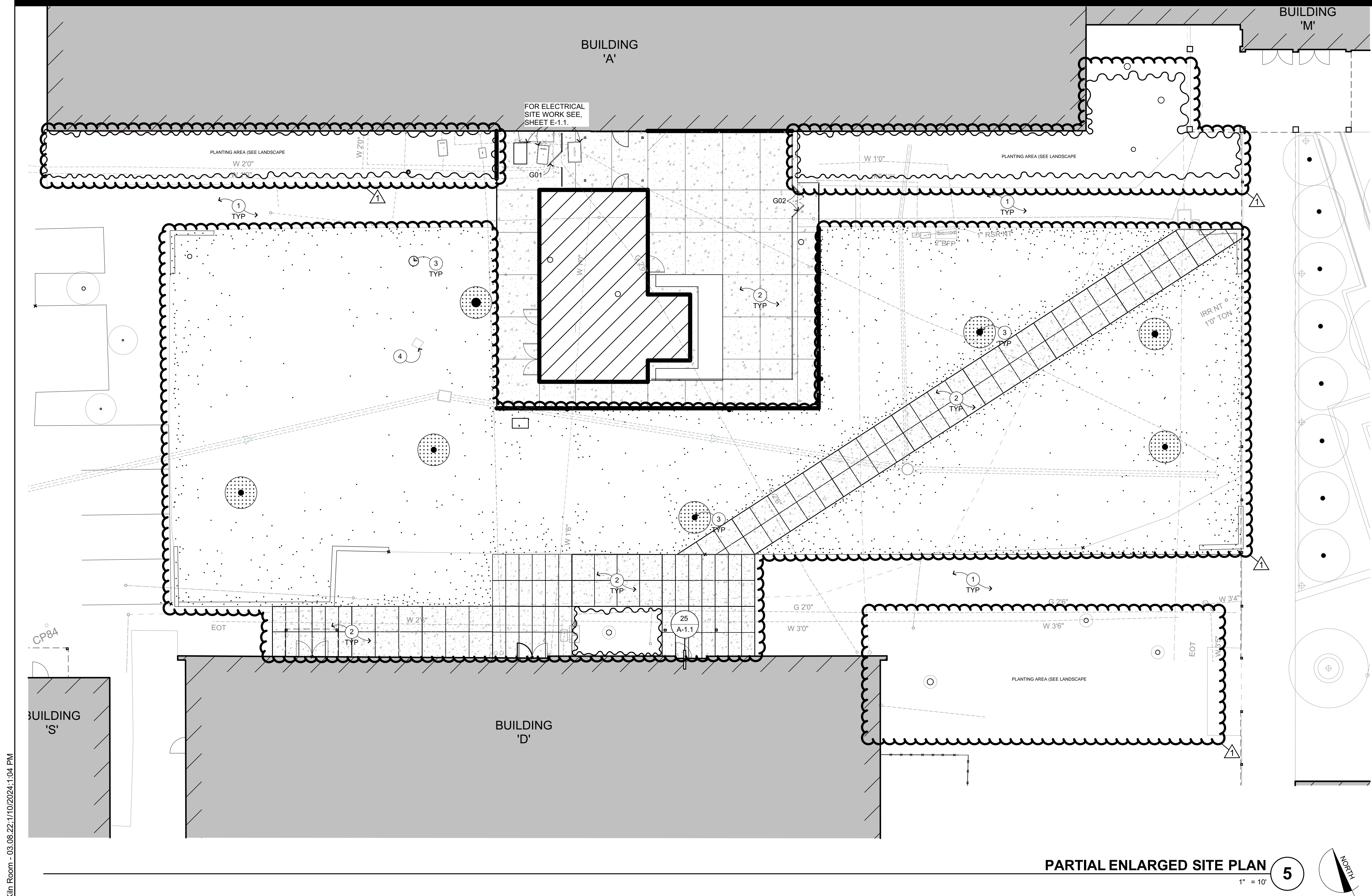

PARTIAL ENLARGED SITE PLAN 5
1" = 10'

SITE PLAN KEYNOTES

NOT ALL KEYNOTES MAY APPLY TO THIS SHEET

- (E) AC WALK TO REMAIN, S.C.D. & S.L.D.
- CONC. WALK, S.C.D. & S.L.D.
- (E) TREES TO REMAIN, PROTECT IN PLACE, S.C.D. & S.L.D.
- (E) MEMORIAM MONUMENT: PROTECT AND PRESERVE

SITE PLAN LEGEND

- NEW CERAMICS STUDIO KILN ROOM
- (E) BUILDING TO REMAIN
- ORNAMENTAL FENCING

GATE PANEL TYPE

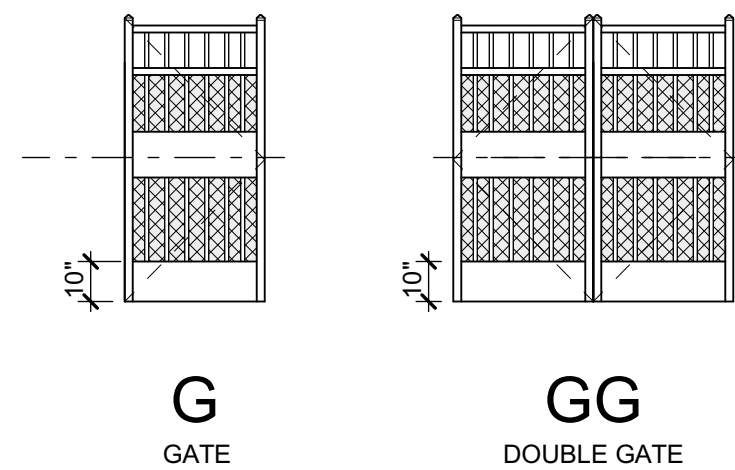

GATE SCHEDULE				
ID	TYPE	SIZE	HDWR	REMARKS
G01	G	3'-0" x 7'-0"	SEE SPEC	PANIC HARDWARE (DETAIL 4-A1.1)
G02	GG	6'-0" x 7'-0" (2 LEAF)	SEE SPEC	PANIC HARDWARE (DETAIL 3-A1.1)

SITE PLAN GENERAL NOTES

- EXTERIOR CONCRETE FLATWORK SHALL HAVE A MAXIMUM SLOPE OF 1:20, U.N.O.; EXTERIOR DOOR LANDINGS SHALL SLOPE 1/4" PER FOOT FOR 60" PERPENDICULAR TO DOOR FACE, MAXIMUM FOR DRAINAGE. CONCRETE SHALL SLOPE MINIMUM 1/8" PER FOOT AWAY FROM BUILDINGS. S.C.D.
- REFER TO CIVIL ENGINEERING DRAWINGS AND SITE PLAN FOR SITE FEATURES NOT OTHERWISE INDICATED.
- REFER TO ARCHITECTURAL GRAPHICS DRAWINGS FOR SIGNAGE NOT SHOWN.
- REPAIR AND REPLACE ALL EXISTING SURFACES AND FINISHES TO EXISTING UNDISTURBED WORK.
- NOTES AND SYMBOLS ARE TO APPLY AT ALL AREAS OF SIMILAR GRAPHIC REPRESENTATION. SUCH INDICATIONS MAY BE LIMITED TO PROMOTE CLARITY OR AVOID REDUNDANCY. NO LIMITATIONS OF APPLICATION SHALL BE CONSTRUED WITHOUT SPECIFIC NOTATION.
- TO ACCOMPLISH THE FULL SCOPE OF WORK, ADDITIONAL WORK MAY BE REQUIRED BEYOND THE INDICATED SITE WORK. REFER TO ALL CONSTRUCTION DOCUMENTS. ALL SUCH WORK SHALL BE PATCHED AND REPAIRED TO ORIGINAL CONDITION.

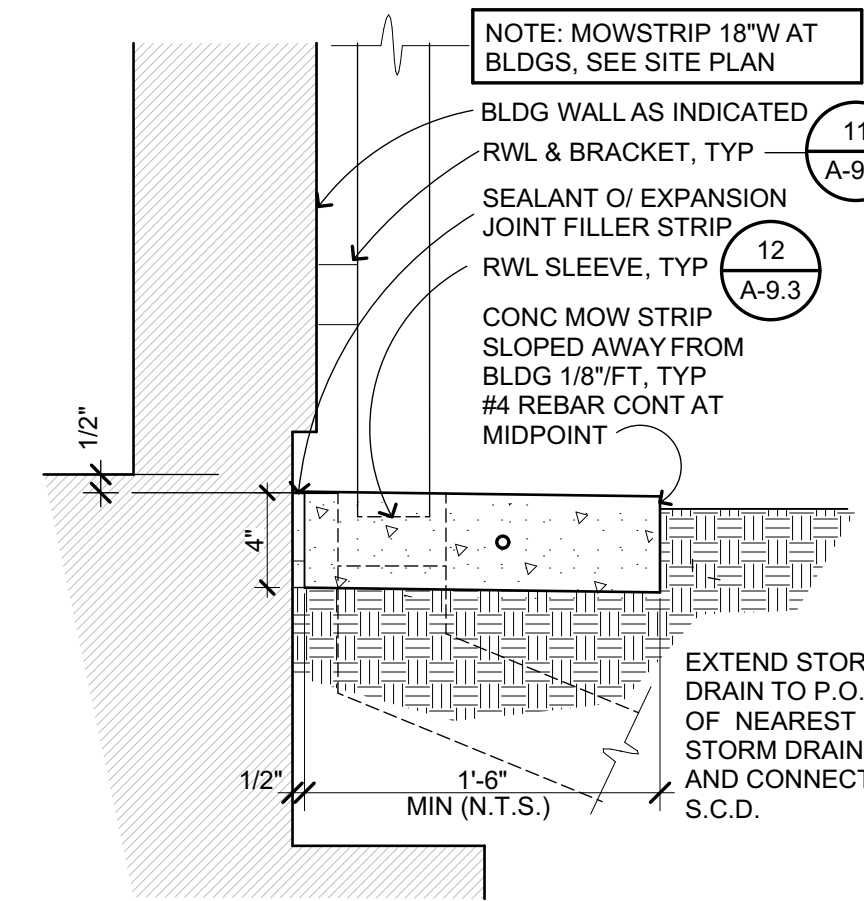

MOW STRIP 24
1 1/2" = 1'-0" G203107A

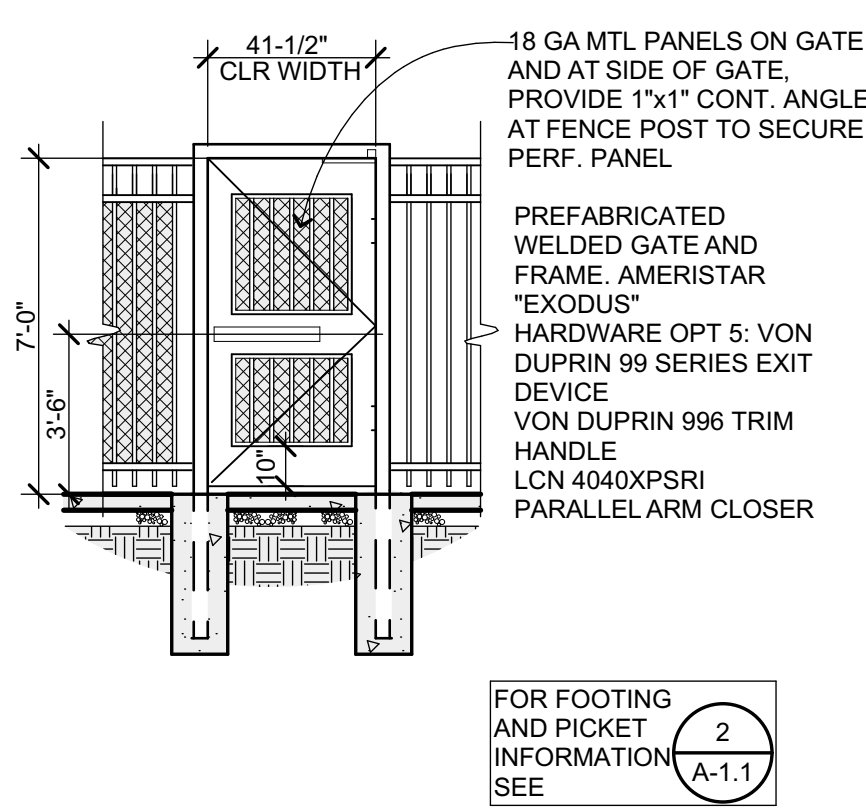

METAL FENCE GATE 4
1/4" = 1'-0" G204104.1

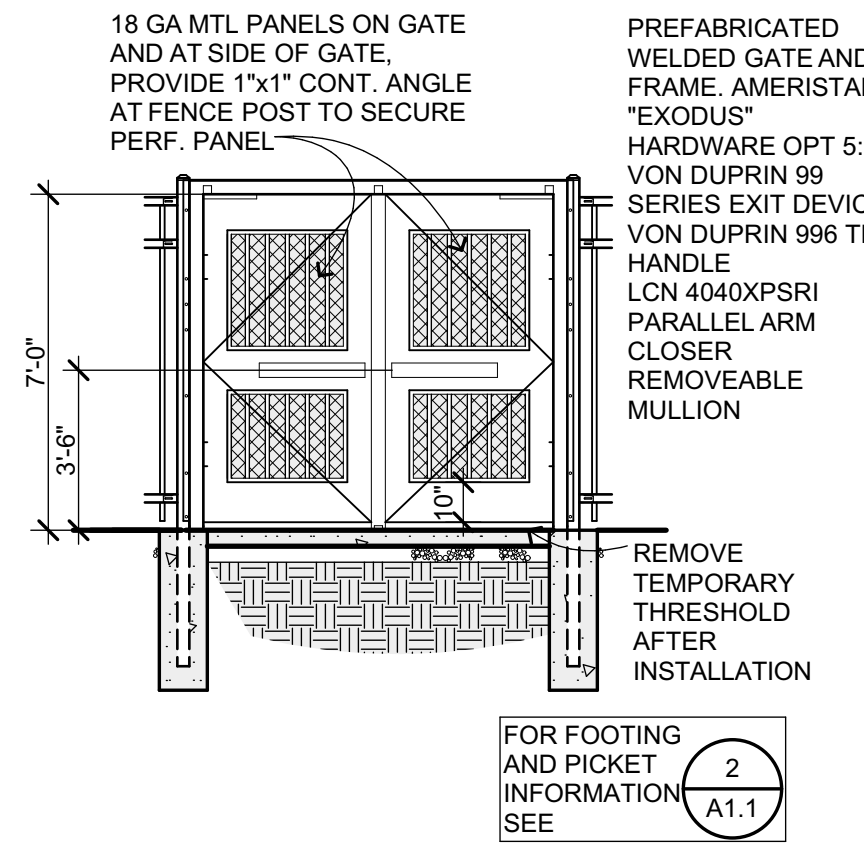

METAL FENCE DBL GATE 3
1/4" = 1'-0" G204103

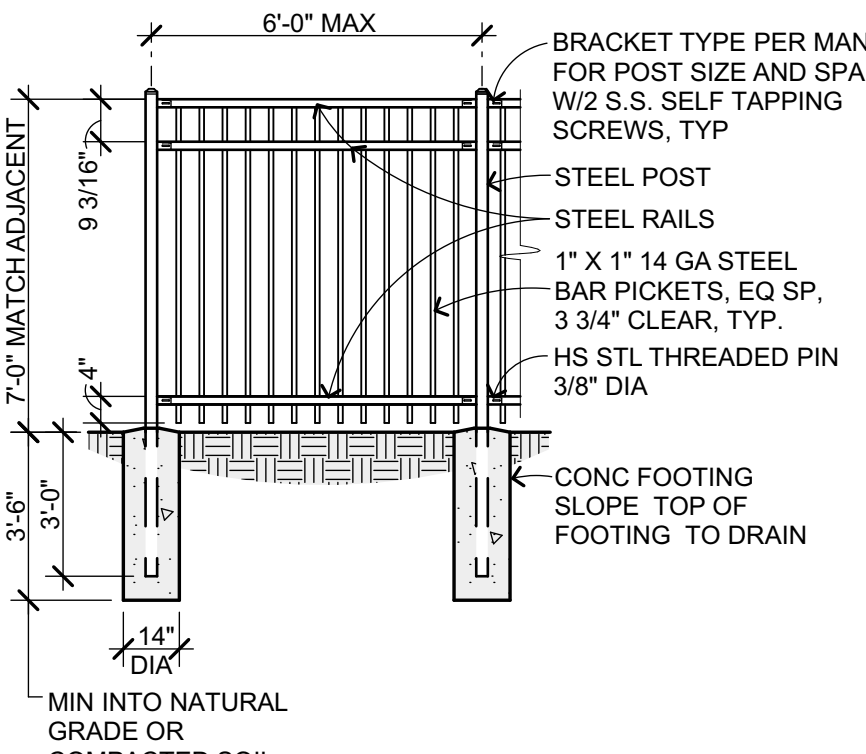

METAL FENCE 2
1/4" = 1'-0" G204103

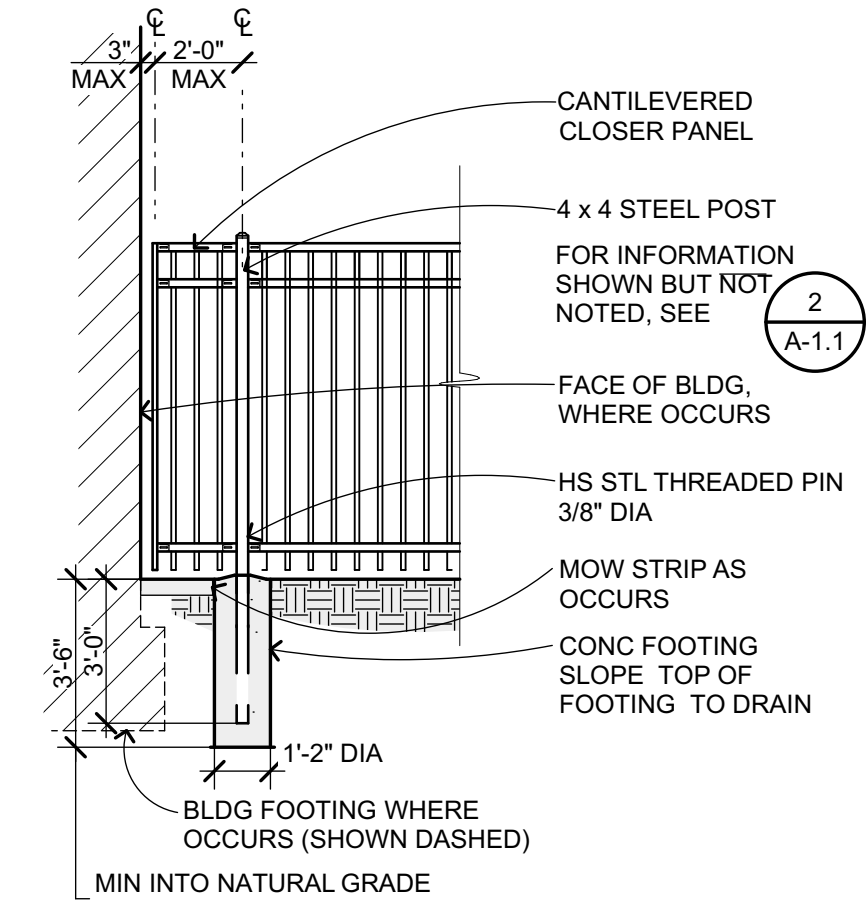

METAL FENCE AT BUILDING 1
1/4" = 1'-0" G204105

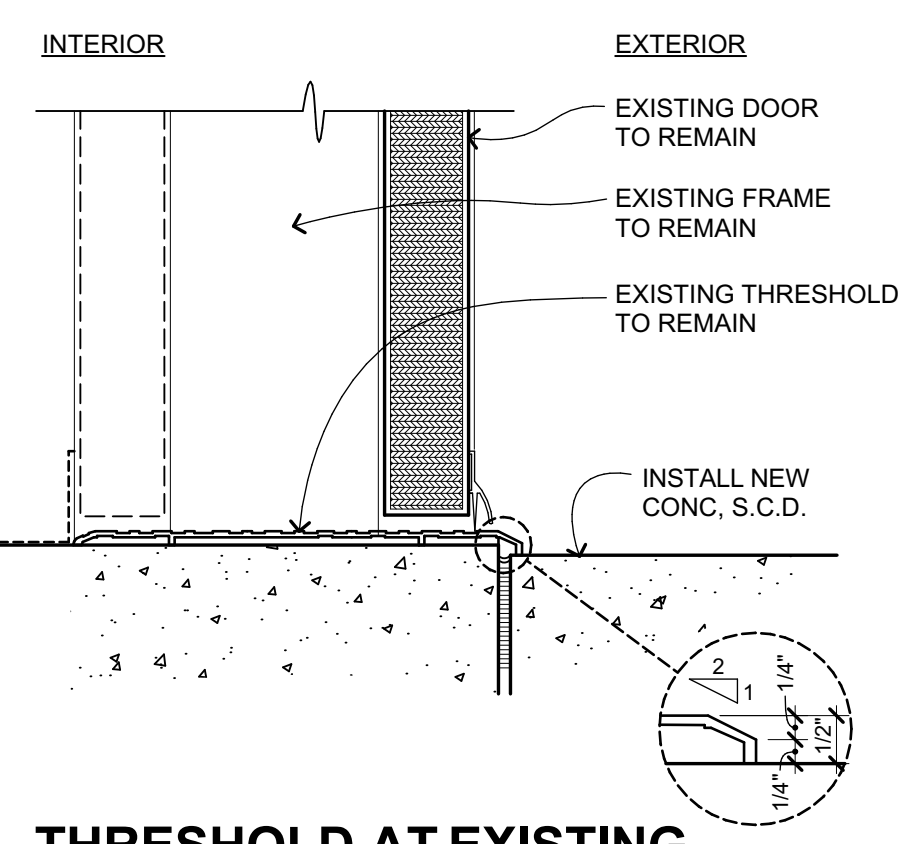

THRESHOLD AT EXISTING BUILDING 25
3" = 1'-0" SIM 20/A-9.2

APPROVED
DIV. OF THE STATE ARCHITECT
APP: 01-120279 INC.
REVIEWED FOR
SS FL CS
DATE: 01/12/2024

QUATTROCCHI KWOK
ARCHITECTS

Main:
636 Fifth Street, Santa Rosa, CA 95404
East Bay:
55 Harrison Street, Suite 525,
Oakland, CA 94607
(707) 576-0829

LICENSED ARCHITECT
STEVEN KWOK
LICENSE # C20161
EXP APRIL 30, 2025
STATE OF CALIFORNIA
SIGNED: 12/06/2022

Terra Linda High School

Ceramics Studio Kiln Room

310 Nova Albion Way
San Rafael, CA
94903

San Rafael City Schools

REVISIONS		
REVISION	DATE	DESCRIPTION
1	1/3/24	RFP 001.1

DSA APP NO. 01-120279
ARCH PROJECT NO. 1959.00

DRAWN BY:
DRAWING SCALE: AS NOTED
PTN: 65466-42 FILE NO: 21-H1

DSA BACKCHECK
12/06/2022
SHEET TITLE

PARTIAL ENLARGED SITE PLAN & DETAILS

RFP 001.1 / CCD 001

SHEET NUMBER

A-1.1